

NEW ISSUE – BOOK-ENTRY ONLY

Ratings: Moody's:
Standard & Poor's:
Fitch:
(See "Ratings" herein)

In the opinion of Note Counsel, interest on the Notes (a) is excluded from gross income for federal income tax purposes and (b) is not an item of tax preference, within the meaning of Section 57 of the Internal Revenue Code of 1986 (the "Code"), for purposes of the alternative minimum tax imposed by Section 55 of the Code on individuals and corporations. The opinions set forth in the preceding sentence are subject to the condition that the Commonwealth comply with all of the requirements of the Code that must be satisfied subsequent to the issuance of the Notes in order that interest on the Notes be (or continue to be) excluded from gross income for federal income tax purposes. Failure to comply with such requirements could cause the interest on the Notes to be included in gross income retroactively to the date of issuance of the Notes. The Commonwealth has covenanted to comply with all such requirements. Under the laws of the Commonwealth of Pennsylvania, the Notes are exempt from personal property taxes in Pennsylvania, and interest on the Notes is exempt from Pennsylvania personal income tax and the Pennsylvania corporate net income tax. For a more complete description, see "Tax Exemption" herein.



\$1,000,000,000
Commonwealth of Pennsylvania
Tax Anticipation Notes
First Series of 2010-2011

Dated: Date of Issuance and Delivery

Due: June 30, 2011

Issued for the Account of the General Fund

The Notes will be issued initially only as fully registered notes without coupons in the name of Cede & Co., as nominee for The Depository Trust Company ("DTC"), New York, New York. DTC will act as securities depository for the Notes. Purchases of the Notes will be made in book-entry form only, in denominations of \$5,000 and any integral multiple thereof. The Notes will be dated as of the date of delivery and will bear interest at the rate of ____ percent per annum, calculated on the basis of actual elapsed days from issue to maturity. Wells Fargo Bank, National Association, Pittsburgh, Pennsylvania, is the Loan and Transfer Agent for the Notes. Principal of and interest on the Notes are payable to Cede & Co. See "THE NOTES – Book-Entry Only System."

THE NOTES ARE PAYABLE FROM AND SECURED BY THE PLEDGE OF REVENUES ACCRUING TO THE GENERAL FUND DURING THE FISCAL YEAR ENDING JUNE 30, 2011, AND BY THE SPECIFIC APPROPRIATION OF SO MUCH OF SUCH REVENUES AS MAY BE NECESSARY FOR THE PAYMENT OF PRINCIPAL OF AND INTEREST ON THE NOTES.

This cover page contains certain information for quick reference only. It is not a summary of the issue. Investors must read the entire Official Statement to obtain information essential to the making of an informed investment decision regarding the Notes.

The Notes are offered when, as and if issued, and are subject to the receipt of the legal opinions of the Attorney General of the Commonwealth of Pennsylvania and of Buchanan Ingersoll & Rooney PC, Harrisburg, Pennsylvania, Note Counsel. The Commonwealth expects that the Notes will be available in definitive form for delivery through the facilities of DTC on or about October 12, 2010.

Electronic bids will be received by the Commonwealth until 11:00 A.M., Eastern Daylight Time, on Tuesday, October 5, 2010, in accordance with the Notice of Sale, dated September 27, 2010. See Appendix H – "Notice of Sale and Official Bid Form."

Dated: October __, 2010



THE ISSUING OFFICIALS

GovernorEDWARD G. RENDELL
State Treasurer ROBERT M. McCORD
Auditor General JACK WAGNER

OFFICE OF THE BUDGET

Secretary MARY A. SODERBERG

Attorney General of the Commonwealth of Pennsylvania:

Tom Corbett

Note Counsel:

Buchanan Ingersoll & Rooney PC
Harrisburg, Pennsylvania

Special Disclosure Counsel:

Obermayer Rebmann Maxwell & Hoppel LLP
Philadelphia, Pennsylvania

No dealer, broker, salesperson or other person has been authorized to give any information or to make any representations, other than as contained in this Official Statement, in connection with the offering contained herein, and, if given or made, such other information or representations must not be relied upon as having been authorized by the Commonwealth of Pennsylvania. This Official Statement does not constitute an offer to sell, or a solicitation of an offer to buy, nor shall there be any sale of the Notes by any person in any jurisdiction where such sale would be unlawful.

Except as otherwise noted, the information herein speaks as of its date and is as of the date of this Official Statement and is subject to change without notice and neither the delivery of this Official Statement nor any sale made hereunder shall, in any circumstances, create any implication that there has been no change in the affairs of the Commonwealth of Pennsylvania since the date hereof.

The order and placement of the information this Official Statement, including the Appendices hereto and the information incorporated herein by reference, are not to be deemed to be a determination of relevance, materiality or importance, and this Official Statement, including the Appendices, and the information incorporated herein by reference, must be considered in its entirety.

If and when included in this Official Statement, the words “expects”, “forecasts”, “projects”, “intends”, “anticipates”, “estimates”, “assumes” and analogous expressions are intended to identify forward-looking statements and any such statements inherently are subject to a variety of risks and uncertainties that could cause actual results to differ materially from those that have been projected. Such risks and uncertainties include, among others, general economic and business conditions relating to the Commonwealth and the nation, changes in political, social and economic conditions, regulatory and legislative initiatives including at both the federal and state level, and compliance with governmental regulations, litigation and various other events, conditions and circumstances, many of which are beyond the control of the Commonwealth. These forward-looking statements speak only as of the date of this Official Statement; the Commonwealth disclaims any obligation or undertaking to release publicly any updates or revisions to any forward-looking statement contained in this Official Statement to reflect any changes in the Commonwealth’s expectations with regard thereto or any change in events, conditions or circumstances on which any such statement is based.

The information and expressions of opinion herein are subject to change without notice and neither the delivery of this Official Statement nor any sale made hereunder shall, under any circumstance, create any implication that there has been no change in the affairs of the parties referred to above since the date hereof.

[INTENTIONALLY LEFT BLANK]

TABLE OF CONTENTS

	<u>Page</u>		<u>Page</u>
Summary Information.....	i	Education	42
Introduction	1	Public Health and Human Services	44
Purpose of the Issue and Use of Proceeds.....	2	Transportation	45
The Notes.....	2	Outstanding Indebtedness of the Commonwealth	47
Description of the Notes	2	General	47
Book-Entry Only System.....	2	General Obligation Debt Outstanding	49
Authorization	3	Nature of Commonwealth Debt.....	51
Security.....	3	Projected Issuance of Long-Term Debt	52
Additional Notes	3	Other State-Related Obligations.....	53
Provision for Payment	3	Moral Obligations	53
Limit on Borrowings.....	4	Lease Financing	53
Commonwealth Government.....	5	Pittsburgh Penguins Arena Lease.....	55
Commonwealth Employees	5	Pennsylvania Convention Center.....	55
Commonwealth Financial Structure and Procedures	6	Commonwealth Financing Authority	56
Description of Funds.....	6	Pensions and Retirement Systems	57
Accounting Practices	7	General Information	57
Budgetary Basis	8	Other Post-Employment Benefits	60
GAAP Financial Reporting.....	8	Government Authorities and Other Organizations	63
New Governmental Accounting and Reporting		City of Philadelphia-PICA	64
Standards	9	Litigation.....	64
Investment of Funds.....	9	Ratings	67
Budget Stabilization Reserve Fund and		Tax Exemption	67
Tax Stabilization Reserve Fund	10	Underwriting	68
Commonwealth Financial Performance.....	11	Legality for Investment	68
Recent Developments	11	Financial Advisor	68
Introduction	11	Legal Matters	68
Government Wide Financial Data (GAAP Basis) ..	11	Additional Information.....	68
Financial Data for Governmental Fund Types		Continuing Disclosure.....	69
(GAAP Basis).....	13	Appendices:	
General Fund	14	A. Certificate of the Auditor General	A-1
Motor License Fund.....	23	B. Selected Data on the Commonwealth of	
State Lottery Fund	27	Pennsylvania	B-1
General Fund Cash Flow	29	C. Commonwealth Government and Fiscal	
Interfund Loans.....	30	Administration.....	C-1
Discussion of General Fund Cash Flows	31	D. Information Regarding The Depository Trust	
Fiscal Year 2009	31	Company and Its Book-Entry System	D-1
Fiscal Year 2010	32	E. Selected Constitutional Provisions Relating	
Fiscal Year 2011	32	to the Finances of the Commonwealth	E-1
Commonwealth Revenues and Expenditures.....	37	F. Proposed Form of Opinion of the Attorney	
Recent Receipts and Forecasts	37	General of the Commonwealth of	
Tax Revenues.....	38	Pennsylvania	F-1
Non-Tax Revenues	41	G. Proposed Form of Opinion of Note Counsel	G-1
Federal Revenues.....	42	H. Notice of Sale and Official Bid Form.....	H-1
Major Commonwealth Expenditures	42		

SUMMARY INFORMATION

THIS SUMMARY STATEMENT IS SUBJECT IN ALL RESPECTS TO THE MORE COMPLETE INFORMATION CONTAINED IN THIS OFFICIAL STATEMENT. OFFERING OF THE NOTES TO THE POTENTIAL PURCHASERS IS MADE ONLY BY MEANS OF THIS ENTIRE OFFICIAL STATEMENT, INCLUDING THE COVER AND APPENDICES HERETO AND THE INFORMATION INCORPORATED BY REFERENCE.

Issuer Commonwealth of Pennsylvania

Offering..... \$1,000,000,000 Commonwealth of Pennsylvania, Tax Anticipation Notes, First Series of 2010-2011 (the "Notes").

Dated Date Date of Issuance and Delivery

Security General Revenues accruing to the General Fund during the fiscal year of issue

Use of Proceeds..... The Commonwealth will deposit the proceeds from the issuance of the Notes in the General Fund from which they will be disbursed to meet current expenses paid from the General Fund during the Current Fiscal Year.

Source of Payment The following amounts from General Revenues shall be allocated and set aside on the following dates into a special account in the State Treasury to be used solely for payment of the Notes:

<u>Date</u>	<u>Amount</u> <u>(millions)</u>
May 13, 2011	\$125
May 27, 2011	250
June 17, 2011	250
June 30, 2011	375 ^(a)

^(a) Plus aggregate interest on the Notes

The Issuing Officials have directed that these amounts are to be set aside and paid at the time specified, prior to the payment of all other expenditures and appropriations payable, including current expenses, from the General Fund.

Additional Notes..... The Commonwealth currently estimates that no additional notes will be issued during the Current Fiscal Year.

Authorized Denominations.... \$5,000 or integral multiples thereof.

Form of Notes Notes are issued in fully registered form through a book-entry only system.

Loan & Transfer Agent Wells Fargo Bank, National Association, Pittsburgh, Pennsylvania.

Legal Opinions Buchanan Ingersoll & Rooney PC, Note Counsel.
Tom Corbett, Attorney General of the Commonwealth of Pennsylvania.

Ratings Applied For

[THIS PAGE INTENTIONALLY LEFT BLANK]

Official Statement
\$1,000,000,000
Commonwealth of Pennsylvania
Tax Anticipation Notes
First Series of 2010-2011

Issued for the Account of the General Fund

INTRODUCTION

This Official Statement of the Commonwealth of Pennsylvania (the “Commonwealth”), including the cover page and appendices, presents certain information in connection with the issuance of \$1,000,000,000 aggregate principal amount of the Commonwealth’s Tax Anticipation Notes, First Series of 2010-2011 (the “Notes”). The Notes will be issued on or about October 12, 2010, by the Commonwealth acting through the Governor, State Treasurer and Auditor General (the “Issuing Officials”), in anticipation of revenues accruing to the General Fund of the State Treasury (the “General Fund”) in the fiscal year ending June 30, 2011 (the “Current Fiscal Year”). The Notes will mature June 30, 2011. See “THE NOTES-Description of the Notes.”

The Notes are being issued pursuant to Section 7(a)(2)(i) of Article VIII of the Constitution of the Commonwealth (the “Constitution”) and pursuant to the Commonwealth’s Fiscal Code, as amended by an Act of the General Assembly of the Commonwealth, approved June 21, 1984, Act No. 1984-83 (the “TAN Act”). See “THE NOTES-Authorization.”

Under the TAN Act, the Notes and any other notes issued hereafter during the Current Fiscal Year are payable from and secured by the pledge of current revenues levied and assessed for revenue purposes of every kind and character (the “General Revenues”) accruing to the General Fund during the Current Fiscal Year, and so much of such revenues as shall be necessary for the payment of the principal of and interest on the Notes is specifically appropriated for that purpose. See “THE NOTES-Security.” The Issuing Officials have directed that specific amounts out of the current revenues of the General Fund shall be allocated on certain dates in May and June 2011 for the payment of the principal of and interest on the Notes. The Issuing Officials have irrevocably directed that all amounts so allocated shall be set aside and paid, at the times and in the amounts allocated, prior to the payment of all other expenditures and appropriations, including current expenses, payable from the General Fund. See “THE NOTES-Provision for Payment.” The Commonwealth anticipates that it will receive sufficient tax and other revenues to make the required set-aside payments on the Notes when due and, when combined with other monies available in the General Fund, to make all other disbursements from the General Fund when due.

The Commonwealth’s budget for the General Fund for the Current Fiscal Year was signed into law on July 6, 2010, and, as mandated by statute, projects a balanced budget, including the available balance, on a budgetary accounting basis.

Except where otherwise expressly noted, the financial and other information provided in this Official Statement is generally derived from the records of the Commonwealth. All financial information should be considered as unaudited unless otherwise specifically identified. All estimates and assumptions are based on the best information available to the Commonwealth but do not constitute factual information. All estimates of future performance or events constituting “forward- looking statements” may or may not be realized because of a wide variety of economic and other circumstances. Included in such forward-looking statements are numbers and other information from budgets for current and future fiscal years. The references to, and summaries of, constitutional and statutory provisions of the Commonwealth and to bond resolutions and other documents are qualified in their entirety by reference to the complete provisions of such documents and to any judicial interpretations thereof.

PURPOSE OF THE ISSUE AND USE OF PROCEEDS

The Commonwealth is issuing the Notes to provide cash to the General Fund so as to permit disbursements to be made in accordance with statutory payment dates and to allow the timely payment of payrolls and other operating costs in advance of the receipt of General Revenues to the General Fund. Timing differences between receipts and disbursements during the fiscal year cause the Commonwealth to issue short-term tax anticipation notes to fund periods of operating cash shortages which would otherwise normally occur. The timing of tax payments is such that the Commonwealth's cash receipts of General Revenues are concentrated in the final four months of the fiscal year, from March through June. For the Current Fiscal Year, 43.9 percent of the General Revenues are estimated to be received in the last four months of the fiscal year, primarily due to large payments in March and April for the corporate net income tax, the gross receipts tax and other selective business taxes.

Disbursements generally are distributed more evenly throughout the fiscal year than are cash receipts but tend to be higher during the months of August, October, December, February, April and June when large subsidy payments are made to local school districts in the Commonwealth on dates mandated by statute. For further discussion of the cash flow history of the General Fund, the cash flow estimates for the Current Fiscal Year and the need to borrow, see "GENERAL FUND CASH FLOW."

The Commonwealth will deposit the proceeds of the issuance of the Notes in the General Fund. The proceeds will be disbursed as needed to meet current expenses of the General Fund during the Current Fiscal Year. Prior to disbursement, the proceeds will be invested by the State Treasurer in accordance with applicable Commonwealth laws.

THE NOTES

Description of the Notes

The Notes are being issued in anticipation of the General Revenues of the General Fund during the Current Fiscal Year. The Notes are payable from and secured by the pledge of General Revenues of the General Fund and by the specific appropriation of so much of such General Revenues as is necessary to pay their principal and interest.

The Notes will be dated the date of issuance and delivery and will mature on June 30, 2011. The Notes will bear interest from the date of issuance, payable at maturity, calculated on the basis of actual days elapsed over a 365 day year for a term of 261 days, times the rate set forth on the cover page hereof. The Notes will be issued without coupons, in denominations of \$5,000 or integral multiples thereof pursuant to a book-entry only system. See "Book Entry Only System." The Notes are not subject to redemption prior to maturity. Both the principal of and the interest on the Notes are payable in Federal Reserve Funds immediately available at the corporate trust office of Wells Fargo Bank, N.A., Pittsburgh, Pennsylvania, Loan and Transfer Agent of the Commonwealth.

Book-Entry Only System

The Depository Trust Company, New York, New York ("DTC") will act as securities depository for the Notes pursuant to a book-entry only system. Information regarding DTC and its book-entry system, provided by DTC, appears as Appendix D. Such information has been provided by DTC, and the Commonwealth does not assume any responsibility for the accuracy or completeness of such information. The Commonwealth may decide to discontinue use of the system of book-entry transfers through DTC (or another securities depository). In that event, Note certificates will be printed and delivered.

For so long as the Notes are registered in the name of DTC, or its nominee Cede & Co., the Commonwealth and the Loan and Transfer Agent will treat Cede & Co. as the registered owner of the Notes for all purposes, including payments, notices and voting.

Neither the Commonwealth nor the Loan and Transfer Agent shall have any responsibility or obligation to any Direct or Indirect Participant or Beneficial Owner (as defined in Appendix D) with respect to (i) the accuracy of any records maintained by DTC or any Direct or Indirect Participant with respect to any beneficial ownership interest in any Notes; (ii) the payment by any Direct or Indirect Participant of any amount due to any Beneficial Owner in respect of the principal of, premium, if any, and interest on the Notes; (iii) the delivery or

timeliness of delivery by any Direct or Indirect Participant of any notice to any Beneficial Owner with respect to the Notes, including, without limitation, any notice of redemption; or (iv) other action taken by DTC or Cede & Co., including the effectiveness of any action taken pursuant to an Omnibus Proxy.

Payments made by or on behalf of the Commonwealth to DTC or its nominee shall satisfy the Commonwealth's payment obligations with respect to the Notes to the extent of such payments.

Authorization

The Notes are being issued pursuant to Article VIII, Section 7(a)(2)(i) of the Constitution, the TAN Act and resolutions adopted by the Issuing Officials on September 27 and October __, 2010 (collectively the "Resolution"). The Constitution provides that the Issuing Officials, acting jointly, may issue tax anticipation notes having a maturity within the fiscal year of issue and payable exclusively from revenues received in the same fiscal year.

Security

Under the TAN Act, all tax anticipation notes issued for the account of the General Fund in a fiscal year are secured by the General Revenues accruing to the General Fund during the fiscal year of issue. These funds equally and ratably secure payment of all tax anticipation borrowings made for the account of the General Fund during the fiscal year. The amount necessary to pay principal of and interest on tax anticipation borrowings is appropriated by the TAN Act. If sufficient funds are not appropriated for the timely payment of the interest upon and the installment of principal of all debt, the State Treasurer is required by the Constitution to set apart from the first revenues thereafter received applicable to the appropriate fund a sum sufficient to pay such interest and installments of principal, and is required so to apply the money so set apart. The State Treasurer may be required to set-aside and apply such revenues at the suit of any holder of Commonwealth obligations.

Certain revenues of the Commonwealth do not accrue to the General Fund but to other funds which, under the legislation establishing such funds, are separate and distinct from the General Fund. Consequently, the revenues payable into such other funds are not available for repayment of the Notes and are not pledged as security for the Notes.

Additional Notes

No tax anticipation notes have been issued by the Commonwealth for the account of the General Fund during the Current Fiscal Year. The Commonwealth currently estimates that it will issue, in the aggregate during the Current Fiscal Year, \$1,000 million principal amount of tax anticipation notes for the account of the General Fund. See "GENERAL FUND CASH FLOW." Accordingly, upon issuance of the Notes, the Commonwealth anticipates that no additional tax anticipation notes will be issued for the General Fund during the Current Fiscal Year.

Provision for Payment

The Constitution requires that all tax anticipation notes must mature within the fiscal year of issuance. Pursuant to the TAN Act and the Resolution, the Issuing Officials have directed that the following amounts from General Revenues shall be allocated and set-aside on the following dates into a special account in the State Treasury to be used solely on June 30, 2011 for the payment of the Notes, including all interest thereon:

Table 1
Set-Aside Amounts
(In Millions)

<u>Date</u>	<u>Amount (millions)</u>
May 13, 2011.....	\$ 125
May 27, 2011.....	250
June 17, 2011.....	250
June 30, 2011.....	375 ^(a)

^(a) Plus all interest on the Notes

The Issuing Officials have directed that these amounts are to be set aside and paid at the times specified, prior to the payment of all other expenditures and appropriations payable, including current expenses, from the General Fund.

The following table summarizes the estimated payments, receipts and opening and closing balances of the General Fund for the months of May and June 2011, when set-aside payments on the Notes are required to be made. Payments from the General Fund shown in those months consist of the set-aside amounts on the Notes and other General Fund expenditures. See "GENERAL FUND CASH FLOW" for the Commonwealth's present estimate of the General Fund's monthly cash flow in fiscal year 2011.

Table 2
Estimated General Fund Payments and Receipts
May and June, 2011
(In Millions)

	Set-Aside Principal Payments on the Notes^(a)	General Fund Disbursements^(b)	General Fund Receipts	General Fund Operating Balance	General Fund Closing Balance
May.....	\$ 375.0	\$ 3,870.0	\$ 4,809.0	\$ 2,789.8	\$ 3,414.8
June.....	625.0	4,672.6	4,654.4	2,771.6	2,771.6

^(a) Excludes Interest.

^(b) Includes debt service on General Obligation debt of \$121.9 million in May and June 2011 and also includes anticipated interest on tax anticipation borrowings.

Limit on Borrowings

The TAN Act provides that tax anticipation borrowings for the account of the General Fund, when added to outstanding tax anticipation borrowings of the General Fund, may not exceed 20 percent of the General Revenues of the General Fund estimated to accrue during the fiscal year in which the borrowing occurs. The Commonwealth's fiscal years ends June 30.

The Commonwealth has certified that the contemplated receipts of the General Revenues of the General Fund during the Current Fiscal Year will be \$26,711.1 million. The maximum principal amount that the Commonwealth could borrow based upon this estimate is \$5,342.3 million. Accordingly, the \$1,000 million principal amount of the Notes is 3.7 percent of the estimated General Revenues of the General Fund or \$4,342.3 million less than the statutory limit would permit.

During fiscal year 2010, the Commonwealth issued its first tax anticipation notes for the account of the General Fund since fiscal year 1998 and no such notes are currently outstanding. The following table shows for fiscal years 1995-1998 and fiscal years 2010 and 2011, the principal amount of the tax anticipation notes issued, the official Commonwealth estimate of General Revenues for such fiscal years and the General Revenues received.

[INTENTIONALLY LEFT BLANK]

Table 3
General Fund
Tax Anticipation Notes
Fiscal Years 1995-1998 & 2010-2011
(In Millions)

<u>Principal Amount of Notes Issued</u>	<u>Principal Amount of Notes Issued</u>	<u>General Revenue Estimate^(a)</u>	<u>Actual General Revenues</u>	<u>Notes Issued as a percentage of Estimated General Revenues</u>	<u>Notes Issued as a percentage of Actual General Revenues</u>
1995.....	\$ 600.0	\$ 15,765.3	\$ 16,224.7	3.8%	3.7%
1996.....	500.0	16,268.7	16,338.5	3.1	3.1
1997.....	550.0	16,744.5	17,320.6	3.3	3.2
1998.....	225.0	17,451.6	18,123.3	1.3	1.2
2010.....	800.0	28,568.7	27,648.2	2.8	2.9
2011.....	1,000.0	26,711.7	NA	3.7	NA

^(a) As certified by the Secretary of Revenue and the Secretary of the Budget.

COMMONWEALTH GOVERNMENT

The Commonwealth is organized into three separate branches of government — executive, legislative and judicial — as defined in the Constitution. Five officials of the Commonwealth’s executive branch are elected in statewide elections for four-year terms expiring on the dates shown below.

<u>Name</u>	<u>Office</u>	<u>Term Expires</u>
Edward G. Rendell	Governor	January 18, 2011
Joseph Scarnati	Lieutenant Governor	January 18, 2011
Tom Corbett	Attorney General	January 15, 2013
Robert M. McCord	State Treasurer	January 15, 2013
Jack Wagner	Auditor General	January 15, 2013

Commonwealth Employees

Employees are permitted to organize and bargain collectively. As of July 2009, 82 percent of the full-time salaried employees under the Governor’s jurisdiction were covered by collective bargaining agreements or memoranda of understanding. Approximately 44 percent of state employees are represented by the American Federation of State, County and Municipal Employees (“AFSCME”). Approximately 62 percent of state employees, represented by the AFSCME, Pennsylvania Social Services Union and other unions, are covered by contracts effective July 1, 2007 and expiring on June 30, 2011. These contracts provide for a \$1,250.00 one-time cash payment, which is equivalent to approximately 2.8 percent of the average employee salary in the first year of the contract, and ten percent salary increases over the last three-year life of the contracts. Interest arbitration awards cover five other unions. Two of the awards took effect on July 1, 2007 and expire on June 30, 2011 and provide a 13 percent increase over the four year term of the agreements. Another award runs from July 1, 2008 through June 30, 2011 and provides a 10 percent increase over the term of the contract. The fourth award establishes an agreement that runs from July 1, 2008 through June 30, 2012 and provides a 14 percent increase over a four year term. The remaining interest arbitration unit involves a contract that expired in 2007 and remains in negotiations. Table 4, on the next page, presents the number of approved and filled positions under the Governor’s jurisdiction on July 1st of the years 2005 through 2009.

Table 4
Filled Salaried Positions and Employees
Under the Governor's Jurisdiction^(a)
2005-2009

As of July 1	Total Full and Part Time Filled Salaried Positions	Total Full Time Salaried Employees	Civil Service Salaried Positions	Civil Service As a % of Total Filled Salaried Positions
2005	77,041	76,726	53,163	69.0
2006	78,733	78,442	54,428	69.1
2007	77,013	76,716	52,918	68.7
2008	77,531	77,259	53,141	68.5
2009	77,248	76,979	52,905	68.5

^(a) Excludes employees of the legislative and judicial branches, the Department of the Auditor General, the Treasury Department, the State System of Higher Education and independent agencies, boards and commissions.
Source: Office of Administration, *Governor's Annual Work Force Reports*.

COMMONWEALTH FINANCIAL STRUCTURE AND PROCEDURES

The Constitution and the laws of the Commonwealth require all payments from the State Treasury, with the exception of refunds of taxes, licenses, fees and other charges, to be made only by duly enacted appropriations. Amounts appropriated from a fund may not exceed its actual and estimated revenues for the fiscal year plus any unappropriated surplus available. Appropriations from the principal operating funds of the Commonwealth (the General Fund, the Motor License Fund and the State Lottery Fund) are generally made for one fiscal year and are returned to the unappropriated surplus of the fund (a lapse) if not spent or encumbered by the end of the fiscal year. The Commonwealth's fiscal year begins July 1 and ends June 30. (Fiscal year 2011 refers to the fiscal year ending June 30, 2011.) See Appendix C for a further description of the fiscal administration of the Commonwealth.

Description of Funds

The Commonwealth utilizes the fund method of accounting. For purposes of governmental accounting, a "fund" is defined as an independent fiscal and accounting entity with a self-balancing set of accounts. Each fund records the cash and/or other resources together with all related liabilities and equities that are segregated for the purpose of the fund. In the Commonwealth, funds are established by legislative enactment or in certain limited cases by administrative action. Over 150 funds have been established and currently exist for the purpose of recording the receipt and disbursement of moneys received by the Commonwealth. Annual budgets are adopted each fiscal year for the principal operating funds of the Commonwealth and several other special revenue funds. Expenditures and encumbrances against these funds may be made only pursuant to appropriation measures enacted by the General Assembly and approved by the Governor.

The General Fund, the Commonwealth's largest operating fund, receives all tax revenues, non-tax revenues and federal grants and entitlements that are not specified by law to be deposited elsewhere. The majority of the Commonwealth's operating and administrative expenses are payable from the General Fund. Debt service on all bond indebtedness of the Commonwealth, except that issued for highway purposes or for the benefit of other special revenue funds, is payable from the General Fund.

The Motor License Fund receives all tax and fee revenues relating to motor fuels and vehicles except the revenues from the one-half cent per gallon of the liquid fuels tax, which are deposited in the Liquid Fuels Tax Fund for distribution to local municipalities. All revenues relating to motor fuels and vehicles are required by the Constitution to

be used only for highway purposes. Most federal aid revenues designated for transportation programs and tax revenues relating to aviation fuels are also deposited in the Motor License Fund. Operating and administrative costs for the Department of Transportation and other Commonwealth departments conducting transportation related programs, including the highway patrol activities of the Pennsylvania State Police, are also paid from the Motor License Fund. Debt service on bonds issued by the Commonwealth for highway purposes is payable from the Motor License Fund.

Other special revenue funds have been established by law to receive specified revenues that are appropriated to departments, boards and/or commissions for payment of their operating and administrative costs. Such funds include the Game, Fish, Boat, Banking Department, Milk Marketing, State Farm Products Show, Environmental Stewardship, State Racing, and Tobacco Settlement Funds. Some of these special revenue funds are required to transfer excess revenues to the General Fund, and some receive funding, in addition to their specified revenues, through appropriations from the General Fund.

The Tobacco Settlement Fund is a special revenue fund established to receive tobacco litigation settlement payments paid to the Commonwealth. The Commonwealth is one of forty-six states that settled certain smoking-related litigation in a November 1998 master settlement agreement with participating tobacco product manufacturers (the "Tobacco MSA"). Under the Tobacco MSA, the Commonwealth is entitled to receive a portion of payments made pursuant to the Tobacco MSA by tobacco product manufacturers participating in the Tobacco MSA. Most revenues to the Tobacco Settlement Fund are subject to annual appropriation by the General Assembly and approval by the Governor.

The Budget Stabilization Reserve Fund is a special revenue fund designated to receive a statutorily determined portion of the budgetary basis fiscal year-end surplus of the General Fund, as was its predecessor fund, the Tax Stabilization Reserve Fund. The Budget Stabilization Reserve Fund was established in July 2002 after the Tax Stabilization Reserve Fund was abolished and its balance transferred to the General Fund for the 2002 fiscal year budget. The Budget Stabilization Reserve Fund is to be used for emergencies threatening the health, safety or welfare of citizens or during downturns in the economy that result in significant unanticipated revenue shortfalls not able to be addressed through the normal budget process. Assets of the fund may be used upon recommendation by the Governor and an approving vote by two-thirds of the members of each house of the General Assembly. For GAAP (as defined below) reporting purposes, the Budget Stabilization Reserve Fund (previously designated the Tax Stabilization Reserve Fund) has been reported as a fund balance reservation in the General Fund (governmental fund category) since fiscal year 1999. Prior to that fiscal year, the Tax Stabilization Reserve Fund was reported, on a GAAP basis, as a designation of the General Fund unreserved fund balance. See "Budget Stabilization Reserve Fund and Tax Stabilization Reserve Fund" below.

The Commonwealth maintains trust and agency funds that are used to administer funds received pursuant to a specific bequest or as an agent for other governmental units or individuals.

Enterprise funds are maintained for departments or programs operated like private enterprises. Two of the largest of such funds are the State Stores Fund and the State Lottery Fund. The State Stores Fund is used for the receipts and disbursements of the Commonwealth's liquor store system. Sale and distribution of all liquor within Pennsylvania is a government enterprise. The State Lottery Fund is also an enterprise fund for the receipt of all revenues from lottery ticket sales and lottery licenses and fees. Its revenues, after payment of prizes and all other costs, are dedicated to paying the costs of programs benefiting the elderly and handicapped in Pennsylvania.

In addition, the Commonwealth maintains funds classified as working capital, bond, and sinking funds for specified purposes.

Accounting Practices

Financial information for the principal operating funds of the Commonwealth is maintained on a budgetary basis of accounting. The Commonwealth also prepares annual financial statements in accordance with generally accepted accounting principles ("GAAP"). Annual financial statements prepared in accordance with GAAP are audited jointly by the Department of the Auditor General and an independent public accounting firm.

Budgetary Basis

A budgetary basis of accounting is used for ensuring compliance with the enacted operating budget and is governed by applicable statutes of the Commonwealth and by administrative procedures. The Constitution provides that operating budget appropriations shall not exceed the actual and estimated revenues and unappropriated surplus available in the fiscal year for which funds are appropriated. Annual budgets are enacted for the General Fund and certain special revenue funds that together represent the majority of expenditures of the Commonwealth. The annual budget classifies fund revenues as Commonwealth revenues, augmentations, federal revenues, or restricted receipts and revenues. Commonwealth revenues are revenues from taxes and from non-tax sources such as licenses and fee charges, penalties, interest, investment income and other miscellaneous sources. Augmentations consist of departmental and institutional billings that supplement an appropriation of Commonwealth revenues, thereby increasing authorized spending. For example, patient billings for services at Commonwealth-owned institutions are augmentations that supplement Commonwealth revenues appropriated to each institution for operating costs. Federal revenues are those federal aid receipts that pay for or reimburse the Commonwealth for funds disbursed for federally assisted programs. Restricted receipts and revenues are funds that are restricted to a specific use or uses by state law, administrative decision, or the provider of the funds. Only Commonwealth revenues and expenditures from these revenues are included in the computation made to determine whether an enacted budget is constitutionally balanced. Augmenting revenues and federal revenues are considered to be self-balancing with expenditures from their respective revenue sources.

The Commonwealth's budgetary basis financial reports for its governmental funds are based on a modified cash basis of accounting as opposed to the modified accrual basis prescribed by GAAP. Under the Commonwealth's budgetary basis of accounting, tax receipts, non-tax revenues, augmentations and all other receipts are recorded at the time cash is received. An adjustment is made at fiscal year-end to include accrued unrealized revenue; that is, revenues earned but not collected. Revenues accrued include estimated receipts from (i) sales and use, personal income, realty transfer, inheritance, cigarette, liquor, liquid fuel, fuels, and oil company franchise taxes, and interest earnings, and (ii) federal government commitments to the Commonwealth. Expenditures are recorded at the time payment requisitions and invoices are submitted to the Treasury Department for payment. Appropriated amounts are reserved for payment of contracts for the delivery of goods or services to the Commonwealth through an encumbrance process. Unencumbered appropriated funds are automatically lapsed at fiscal year-end and are available for re-appropriation. Estimated encumbrances are established at fiscal year-end to pay certain direct expenditures for salaries, wages, travel, and utility costs payable against current year appropriations but disbursed in the subsequent fiscal year. Recording of the applicable expenditure liquidates the encumbered amount. Over-estimates of fiscal year-end encumbrances are lapsed in the subsequent fiscal year and under-estimates are charged to a subsequent fiscal year appropriation. Appropriation encumbrances are shown on the Commonwealth's balance sheet as a reservation of fund balance.

Other reservations of fund balance include (i) the unexpended balance of continuing appropriations (that is, appropriations that do not lapse at fiscal year-end), and (ii) requested appropriation supplements and deficiency appropriations. Revenues dedicated for specific purposes and remaining unexpended at the fiscal year-end are likewise reserved.

GAAP Financial Reporting

At fiscal year-end, budgetary basis fund financial information, both revenues and expenditures, is adjusted to reflect appropriate accruals for financial reporting in conformity with GAAP. The Commonwealth is not required to prepare GAAP financial statements and does not prepare them on an interim basis. GAAP fund financial reporting requires a modified accrual basis of accounting for governmental funds, while proprietary and fiduciary funds are reported on the accrual basis of accounting.

Fund financial statements of the Commonwealth prepared under GAAP differ from those traditionally prepared on a budgetary basis for several reasons. Among other differences, the GAAP fund financial statements (i) generally recognize revenues when they become measurable and available rather than when cash is received, (ii) report expenditures when goods and services are received and a liability incurred rather than when cash is disbursed, (iii) include a combined balance sheet for the Commonwealth presented by GAAP fund type rather than by Commonwealth

fund, and (iv) include activities of all funds in the reporting entity, including agencies and authorities usually considered as independent of the Commonwealth for budgetary purposes. Adjustments to budgetary basis revenues and expenditures required to conform to GAAP accounting generally require including (i) corporation, sales, and personal income tax accruals, (ii) tax refunds payable and tax credits, and (iii) expenditures incurred but not yet posted as expenditures or not covered by appropriations.

An independent public accounting firm and the Department of the Auditor General jointly audit the Commonwealth's annual GAAP basis financial statements. The Commonwealth's independent public accounting firm, KPMG LLP, has not been engaged to perform and has not performed, since the date of its report on the Commonwealth's Comprehensive Annual Financial Report (CAFR), which is incorporated herein by reference, any procedures on the financial statements addressed in that report nor has it performed any other procedures specifically relating to this Official Statement. The audited Basic Financial Statements are a component of the Commonwealth's Comprehensive Annual Financial Report ("CAFR"). The CAFRs for recent fiscal years, including the fiscal year ended June 30, 2009, have been filed with the Municipal Securities Rulemaking Board via its Electronic Municipal Market Access system ("EMMA") and are available from EMMA (<http://www.emma.msrb.org>) and at the Budget & Financial Reports section of the Office of the Budget's web site - www.budget.state.pa.us - and such CAFRs are incorporated herein by reference. In February 2004, the Commonwealth restated its GAAP basis financial statements for the fiscal year ended June 30, 2002, for reasons discussed in "COMMONWEALTH FINANCIAL PERFORMANCE – Restatement of Financial Statements." The Commonwealth has filed both the restated financials and restated CAFR and has posted them at the Office of the Budget's web site. **Beginning with the CAFR for the fiscal year ended June 30, 2002 and continuing in subsequent CAFRs, the Commonwealth has incorporated several new accounting and reporting standards that affect the comparability of financial information for those fiscal years to GAAP basis financial information reported for fiscal years prior to the adoption of such new standards. See "New Governmental Accounting and Reporting Standards" below.**

New Governmental Accounting and Reporting Standards

Beginning with its GAAP basis financial statements for the fiscal year ended June 30, 2002, the Commonwealth adopted several new accounting and reporting standards established by the Governmental Accounting Standards Board in its Statements 33, 34, 35, 36, 37 and 38 (collectively, the "New Standards"). Among other things, the New Standards require presentation of government-wide and fund financial statements that constitute basic financial statements and replace general-purpose financial statements reported under former standards. Government-wide financial statements are intended to portray the government "as a whole" while fund financial statements provide fund-specific information. Government-wide financial statements are intended to describe the total cost of providing governmental services and disclose whether the Commonwealth's financial condition improved or weakened during the fiscal year. Other features of the new government-wide financial statements are the reporting of infrastructure assets and related depreciation. Previously, the Commonwealth did not report infrastructure values or accumulated depreciation related to general fixed assets. As part of implementing the New Standards, effective July 1, 2001, the Commonwealth reclassified and/or restated numerous fund balance amounts previously reported at June 30, 2001 and reported governmental activities net assets at June 30, 2001. Note B to the financial statements in the June 30, 2002 CAFR provides a detailed explanation of the nature and amount of such restatements. The New Standards also require providing supplementary information, including a Management's Discussion and Analysis of the financial statements. Beginning with fiscal year 2002 the Commonwealth also changed how functional expenditure categories are defined. All of these changes may hamper the comparability of GAAP basis financial information for fiscal years ended June 30, 2002 and later to financial reports for years prior to the implementation of the New Standards.

Investment of Funds

The Treasury Department is responsible for the deposit and investment of most funds belonging to the Commonwealth, including the proceeds of the Notes and the funds held for the payment of interest on and maturing principal of the Notes. The Commonwealth's Fiscal Code contains statutory limitations on the investment of funds by the Treasury Department. The Board of Finance and Revenue, a six-person board of state officials chaired by the State Treasurer, is authorized to establish the aggregate amount of funds that may be invested in some of the various

categories of permitted investments. The State Treasurer ultimately determines the asset allocation and selects the investments within the parameters of the law.

The Commonwealth's Fiscal Code permits investments in the following types of securities: (i) United States Treasury securities and United States Agency securities maturing within two years of issue; (ii) commercial paper issued by industrial, common carrier or finance companies rated "Prime One" or its equivalent; (iii) certificates of deposit of Pennsylvania-based commercial banks, savings banks or savings and loans; (iv) repurchase obligations secured by Federal obligations; (v) banker's acceptances written by domestic commercial banks with a rating of "Aa" or better, or its equivalent; and (vi) other non-equity investments not to exceed ten percent of assets subject to a "prudent investor" test. The Treasury Department maintains additional investment restrictions contained in its Investment Policy Guidelines. A summary of the Investment Policy Guidelines and a report on investment activity and performance of funds invested by the Treasury Department are contained in a report periodically prepared and publicly distributed by the Treasury Department.

The State Treasurer has been legislatively authorized to invest Commonwealth moneys in securities under the "prudent investor" standard since June 1999. The common investment pool operated by the State Treasurer for the investment of operating funds of the Commonwealth maintains a portion of its investments in securities subject to this test. The legislative authorization to invest in such securities presently expires on December 31, 2010.

Budget Stabilization Reserve Fund and Tax Stabilization Reserve Fund

Legislation enacted with the adoption of the fiscal year 2003 budget abolished the Tax Stabilization Reserve Fund and transferred its balance of \$1.038 billion to the General Fund. That legislation also established a new reserve fund named the Budget Stabilization Reserve Fund and initially directed \$300 million of funding from the General Fund be deposited to the fund during fiscal year 2003. Subsequently, the General Assembly repealed the \$300 million transfer allowing that amount to remain in the General Fund to help offset anticipated revenue shortfalls to the fiscal year 2003 budget.

Balances in the Budget Stabilization Reserve Fund, the successor to the Tax Stabilization Reserve Fund, may be used to alleviate emergencies threatening the health, safety or welfare of the Commonwealth's citizens or to offset unanticipated revenue shortfalls due to economic downturns. Income to the fund is provided by the transfer of a legislatively determined portion of the General Fund budgetary basis unappropriated surplus at the close of a fiscal year, by investment income earned by the fund, and by specific appropriation from other available funds by the General Assembly. The Budget Stabilization Reserve Fund is intended to accumulate a balance equal to 6 percent of General Fund revenues. Beginning with fiscal year 2003, 25 percent of any fiscal year-end surplus is to be deposited into the Budget Stabilization Reserve Fund. Whenever the Budget Stabilization Reserve Fund balance reaches or exceeds a level equal to 6 percent of General Fund revenues, the proportion of the General Fund's fiscal year-end balance to be transferred to the Budget Stabilization Reserve Fund is lowered from 25 percent to 10 percent. The General Assembly may appropriate additional amounts to this fund at any time. For fiscal year 2006, \$171.4 million was transferred to the Fund, which represented the required statutory transfer of 25 percent of the \$685.4 million unappropriated surplus balance. At the end of the 2007 fiscal year, the Commonwealth's unappropriated surplus balance was \$707.8 million which resulted in a statutorily required transfer of \$176.9 million to the Budget Stabilization Reserve Fund. In July 2008, the statutory transfer of 25 percent of the Commonwealth's unappropriated surplus balance was suspended for one year. The budgets for fiscal years 2009 and 2010 included no transfers into the Budget Stabilization Reserve Fund of any unappropriated surplus as no such surpluses existed at the end of fiscal years 2009 and 2010. The fiscal year 2010 budget included a transfer of the entire \$755.0 million balance of the Budget Stabilization Reserve Fund to the General Fund to assist with the enactment of a balanced budget for fiscal year 2010. At present, the Commonwealth has a virtually zero balance in the Budget Stabilization Reserve Fund.

Balances in the Budget Stabilization Reserve Fund are to be used only when emergencies involving the health, safety or welfare of the residents of the Commonwealth or downturns in the economy resulting in significant unanticipated revenue shortfalls cannot be dealt with through the normal budget process. Funds in the Budget Stabilization Reserve Fund may be appropriated only upon the recommendation of the Governor and the approval of a separate appropriation bill by a vote of two-thirds of the members of both houses of the General Assembly. Any funds

appropriated from the Budget Stabilization Reserve Fund that are unspent are returned to the Budget Stabilization Reserve Fund.

COMMONWEALTH FINANCIAL PERFORMANCE

Recent Developments

On July 6, 2010, the Commonwealth's fiscal year 2011 budget was signed into law by the Governor. The fiscal year 2011 budget includes a projected decline in Commonwealth revenues, prior to reserves for tax refunds, of 3.4 percent over fiscal year 2010 receipts. The rate of growth projected was based upon a projection that the national and state economies will avoid a double-dip recession and that economic growth will remain subdued. The enacted fiscal year 2011 budget provides for a minimal increase in appropriations of 0.7 percent over the fiscal year 2010 enacted budget and supplemental appropriations. The difference between the enacted appropriations and available revenues is funded through the utilization of federal American Recovery and Reinvestment Act of 2009 ("ARRA") Offset Appropriations. See "Fiscal Year 2011 Budget."

Introduction

The most recent Commonwealth audited financial statements are available in the CAFR issued by the Commonwealth for the fiscal year ended June 30, 2009 ("fiscal year 2009"), which was filed with EMMA on January 28, 2010. The application in the CAFR for fiscal year 2002 and subsequent fiscal years of the New Standards affected the comparability of financial information for those fiscal years to GAAP basis financial information reported for earlier fiscal years. See "COMMONWEALTH FINANCIAL STRUCTURE AND PROCEDURES - New Governmental Accounting And Reporting Standards." Information contained in the fund financial statements for fiscal years 2002 through 2009 continues to report what was reported for governmental funds in the General Purpose Financial Statements included in the CAFRs for prior fiscal years, although fund reclassifications and changed definitions for categories of expenditures for fiscal year 2002 and subsequent fiscal years hampers comparability to data for prior fiscal years.

Copies of CAFRs recently issued by the Commonwealth are available from (i) the Secretary of the Budget, Ms. Mary Soderberg, Attn: Mr. Mike Higgins, 555 Walnut Street, 9th Floor, Harrisburg, Pennsylvania 17101 (Telephone (717) 425-6736), and (iii) the Budget & Financial Reports section of the Office of the Budget's web site at www.budget.state.pa.us, which CAFRs are incorporated herein by reference. The basic financial statements for fiscal year 2009 are incorporated herein by reference. This means that (i) the incorporated information is considered part of this Official Statement, and (ii) such information should be reviewed by prospective purchasers of the Notes as a part of their review of this entire Official Statement.

Government-Wide Financial Data (GAAP Basis)

Government-wide financial statements report financial position and results of activity for the Commonwealth as a whole. Government-wide statements do not report information fund-by-fund; rather, they reveal information for all governmental activities and all business-type activities in separate columns. In government-wide statements, for both governmental and business-type activities, the economic resources measurement focus and accrual basis of accounting are used, with revenues and expenses recognized when they occur, rather than when cash is received or paid. This results in assets including an estimate of the total amount of receivables due at fiscal year-end that are expected to be collected in the future. Capital assets are reported with acquisition or construction costs being reported when the assets are placed in service less accumulated depreciation. Reported liabilities include all liabilities, regardless of when payment is due, including bond principal, employee disability claims liability, and employee compensated absence liabilities.

Table 5, on the next page, presents condensed financial statement information derived from the Commonwealth's government-wide June 30, 2009 Statement of Net Assets and includes amounts for the "primary government" only.

Table 5
Condensed Statement of Net Assets
Primary Government
Fiscal Year Ended June 30, 2009
(In Billions)

	Governmental Activities	Business-Type Activities	Total
Assets:			
Cash and investments.....	\$ 10.4	\$ 4.6	\$ 15.0
Capital assets (net).....	26.7	0.1	26.8
All other assets.....	7.1	1.4	8.5
Total Assets.....	\$ 44.2	\$ 6.1	\$ 50.3
Liabilities:			
Accounts payable.....	\$ 6.0	\$ 0.9	\$ 6.9
All other current liabilities.....	3.7	2.1	5.8
Total Current Liabilities.....	9.7	3.0	12.7
Bonds payable.....	8.5	-	8.5
All other long-term liabilities.....	2.8	2.5	5.3
Total long-term liabilities.....	11.3	2.5	13.8
Total liabilities.....	\$ 21.0	\$ 5.5	\$ 26.5
Net assets:			
Invested in capital assets, net of related debt.....	\$ 22.8	\$ 0.1	\$ 22.9
Restricted.....	4.5	0.9	5.4
Unrestricted.....	(4.1)	(0.4)	(4.5)
Total Net Assets.....	\$ 23.2	\$ 0.6	\$ 23.8

Source: Comprehensive Annual Financial Report, fiscal year ended June 30, 2009.

During the fiscal year ended June 30, 2009, the overall financial position (net assets) of the Commonwealth, including both governmental and business-type activities, decreased by \$4.7 billion, or nearly 16.5 percent of total beginning net assets of \$28.5 billion. For governmental activities, the net decrease in net assets was \$2.1 billion or 8.3 percent of beginning net assets of \$25.3 billion. Total investments, excluding the State Employees' Retirement Fund and all other fiduciary funds, totaled over \$14.3 billion and total cash balances were over \$633 million at June 30, 2009. These amounts represent significant decreases from prior year fiscal year investment (\$19.3 billion) and cash (\$1.8 billion) balances. Such decreases were primarily caused by much lower General Fund and other tax revenues, a sharp decrease in Unemployment Compensation net assets, and lower investment income during the fiscal year. The fiscal year decrease in governmental activities net assets (\$2.1 billion) represents a \$3.1 billion change from the prior fiscal year's (restated) increase of \$1.0 billion. These fiscal year decreases represent significant year-over-year deteriorations in the Commonwealth's overall financial position when compared to the prior fiscal year ended June 30, 2008. The \$2.6 billion decrease in total net assets for business-type activities follows a \$400 million decrease during the prior fiscal year. The \$2.2 billion year over year decrease is primarily attributable to a net assets decrease of over \$1.9 billion in the unemployment compensation program, where the prior fiscal year net assets decrease was less than \$100 million. During the fiscal year, unemployment compensation revenues increased by nearly \$2.1 billion while expenses increased by \$4.0 billion; in the prior fiscal year revenues decreased by \$106 million and expenses increased by \$213 million. Also, during the fiscal year ended June 30, 2009, combined decreases in net assets of the State Lottery Fund (\$280 million decrease in the fiscal year compared to \$213 million decrease in the prior fiscal year) and the Tuition Payment Fund (\$150 million decrease in the fiscal year compared to \$132 million decrease in the prior fiscal year) were reported.

Financial Data for Governmental Fund Types (GAAP Basis)

Governmental fund financial statements provide fund-specific information about the General Fund, the Motor License Fund, and the Tobacco Settlement Fund (initially reported for fiscal year 2002) and for other Commonwealth funds categorized as governmental funds and reported as such in the General Purpose Financial Statements of prior fiscal years. Where government-wide financial statements cover the entirety of the Commonwealth, fund financial statements provide a more detailed view of the major individual funds established by the Commonwealth. Fund financial statements further differ from government-wide statements in the use by the latter of the current financial resources measurement focus and the modified accrual basis of accounting.

The governmental funds balance sheet reports total fund balances for all governmental funds. Assets of the Commonwealth's governmental funds (the General Fund, the Motor License Fund and the Tobacco Settlement Fund are major governmental funds) as of June 30, 2009 were \$17,295.4 million. Liabilities for the same date totaled \$11,205.9 million, leaving a fund balance of \$6,089.5 million, a decrease of \$2,740.5 million from the fund balance at June 30, 2008. On a fund specific basis, the fund balance for the General Fund decreased by \$2,458.9 million, the fund balance for the Motor License Fund decreased by \$56.8 million, the fund balance for the Tobacco Settlement Fund decreased by \$130.4 million and the fund balance for aggregated non-major funds decreased by \$94.4 million. See "General Fund – Fiscal Year 2009 Financial Results."

To help understand the relationship between the Commonwealth's GAAP fund balance (fund perspective) for governmental funds and the Commonwealth's governmental net assets (government-wide perspective) under the new presentation of financial information, the following reconciliation is presented:

Table 6
Reconciliation of the Balance Sheet
Governmental Funds (Fund Perspective) to
the Statement of Net Assets - Governmental Activities
June 30, 2009
(In Thousands)

Fund Balances - Governmental Funds	
General Fund.....	\$ 515.2
Motor License Fund.....	1,509.7
Tobacco Settlement Fund.....	1,027.4
Nonmajor Funds.....	3,037.2
Total Fund Balance - Governmental Funds.....	\$ 6,089.5
Plus: Capital Assets, including infrastructure.....	41,463.3
Less: Accumulated depreciation.....	(14,758.3)
Plus: Deferred revenue.....	2,340.9
Plus: Additional accrued receivables.....	314.2
Plus: Net assets of internal service funds.....	75.1
Plus: Inventories.....	95.3
Less: Long-term liabilities.....	(12,380.1)
Total Net Assets - Governmental Activities.....	\$ 23,239.9

More detailed information with respect to the General Fund and the Motor License Fund, major operating funds that are categorized as governmental funds, is presented in Table 7 (General Fund) and in Table 9 (Motor License Fund).

The financial tables that follow containing GAAP basis financial data are unaudited but are derived from the Commonwealth's audited financial statements. The discussion of financial performance on a budgetary basis for prior fiscal years is based on an analysis of budget numbers and not on numbers prepared in accordance with GAAP. Likewise, the discussion of the financial figures for fiscal year 2009 and the enacted budget for fiscal year 2010 reflects a budgetary basis analysis rather than a GAAP basis analysis.

General Fund

Financial Results for Recent Fiscal Years (GAAP Basis)

During the five-year period from fiscal year 2005 through fiscal year 2009, total revenues and other sources increased by an average of 3.2 percent annually. Tax revenues during this same period increased by an annual average of 0.8 percent with a portion of the average annual growth rate adversely impacted by a significant decline in tax revenue and revenues from other sources in fiscal year 2009. During the past several fiscal years, fees and license income and other financing sources such as transfers from other funds have continued to become a larger portion of income to the General Fund. Expenditures and other uses during the fiscal years 2005 through 2009 rose at an average annual rate of 2.2 percent. Expenditures for the protection of persons and property during this period increased at an average annual rate of 6.6 percent; public education expenditures during this period increased at an average annual rate of 4.0 percent; health and human services expenditures increased at an average annual rate of 2.4 percent; and capital outlays increased at an average annual rate of 6.1 percent. Commonwealth expenditures for direction and support services (state employees and government administration) decreased at an average annual rate of 21.4 percent during the fiscal years 2005 through 2009. The fund balance at June 30, 2009 totaled \$515.2 million, a decrease of \$2,458.9 million from the balance at June 30, 2008. The fiscal year 2009 year-end unreserved-undesignated portion of the fund balance was negative \$2,541.1 million, \$2,531.5 million below the amount recorded for fiscal year 2008 year's end.

Table 7, on the next page, presents a summary of revenues and expenditures (GAAP basis) for the General Fund, (including the Budget Stabilization Reserve Fund) for the fiscal years 2005 through 2009.

[INTENTIONALLY LEFT BLANK]

Table 7
Results of Operations—General Fund
GAAP Basis—Unaudited
(In Thousands)

	Fiscal Year Ended June 30				
	2005	2006	2007	2008	2009
Fund Balance — Beginning of Period	\$ 3,006,514	\$ 2,869,109	\$ 2,969,549	\$ 3,370,866	\$ 2,974,101
Revenues:					
Taxes.....	\$ 22,841,136	\$ 24,783,040	\$ 25,992,166	\$ 26,390,658	\$ 24,117,729
Licenses and fees.....	300,450	294,728	366,519	372,854	385,330
Intergovernmental.....	15,102,454	14,662,940	15,160,953	15,419,122	17,897,156
Other revenues.....	4,053,837	2,970,801	1,782,509	1,748,866	1,213,383
Other Financing Sources:					
Operating transfers in.....	62,912	88,930	200,564	119,514	189,329
Other additions.....	640	568	1,582	529	3,638
TOTAL REVENUES AND OTHER SOURCES.....	\$ 42,361,429	\$ 42,801,007	\$ 43,504,293	\$ 44,051,543	\$ 43,806,565
Expenditures:					
Direction and supportive services.....	\$ 2,047,999	\$ 2,062,113	\$ 892,397	\$ 1,079,972	\$ 781,581
Protection of persons and property.....	3,013,875	3,278,962	3,335,713	3,546,365	3,897,371
Health and human services.....	23,361,454	23,135,166	23,536,324	24,317,283	25,687,548
Public education.....	11,382,118	11,666,929	12,372,125	12,994,517	13,340,204
Recreation and cultural enrichment.....	292,981	297,854	353,018	331,454	341,283
Economic development.....	987,325	956,411	1,204,253	1,122,067	1,115,359
Transportation.....	449,228	443,270	434,737	24,853	48,969
Capital outlay.....	27,305	27,758	25,275	19,496	34,551
Debt service.....	-	5,064	3,230	34	144
Other Uses:					
Operating transfers out.....	936,549	827,040	945,904	1,012,267	1,018,478
TOTAL EXPENDITURES AND OTHER USES	\$ 42,498,834	\$ 42,700,567	\$ 43,102,976	\$ 44,448,308	\$ 46,265,488
REVENUES AND OTHER SOURCES OVER (UNDER) EXPENDITURE AND OTHER USES.....	(137,405)	100,440	401,317	(396,765)	(2,458,923)
Fund Balance — End of Period	\$ 2,869,109	\$ 2,969,549	\$ 3,370,866	\$ 2,974,101	\$ 515,178
Components of Fund Balance					
Reserved for encumbrances.....	\$ 617,861	\$ 709,115	\$ 570,027	\$ 568,678	\$ 785,864
Reserved for advances and other.....	809,911	751,062	1,508,214	2,016,633	2,270,413
Unreserved — designated.....	514,174	719,414	923,966	379,169	-
Unreserved — undesignated.....	927,163	789,958	368,659	9,621	(2,541,099)
TOTAL FUND BALANCE.....	\$ 2,869,109	\$ 2,969,549	\$ 3,370,866	\$ 2,974,101	\$ 515,178

Source: Compiled from Office of the Budget, Comprehensive Annual Financial Report for fiscal years ended June 30, 2005 through 2009.

[INTENTIONALLY LEFT BLANK]

Table 8
Sources, Uses and Changes in Unappropriated Balance
General Fund and Other Funding Sources — Unaudited Budgetary Basis
Commonwealth Revenues Only
(In Millions)

	<u>Actual</u> <u>Fiscal Year 2009</u>	<u>Actual</u> <u>Fiscal Year 2010</u>	<u>Budget</u> <u>Fiscal Year 2011</u>
Sources:			
Cash revenues	\$ 25,529.8	\$ 27,648.2	\$ 26,711.7
Tax refunds	(1,225.0)	(1,125.0)	(1,125.0)
Additional resources available	0.0	0.0	0.0
Public Health and Human Services Assessments ^(a)	<u>445.8</u>	<u>678.3</u>	<u>798.1</u>
TOTAL SOURCES	<u>\$ 24,750.6</u>	<u>\$ 27,201.5</u>	<u>\$ 26,384.8</u>
Uses:			
General fund appropriations	\$ 28,323.8	\$ 27,835.9	\$ 28,043.1
Expenditures from additional resources	0.0	0.0	0.0
Lapses and other reductions ^(b)	(634.2)	(3,063.0)	(2,753.5)
Public Health and Human Services Assessments ^(a)	<u>445.8</u>	<u>678.3</u>	<u>798.1</u>
TOTAL USES	<u>\$ 28,135.4</u>	<u>\$ 25,451.2</u>	<u>\$ 26,087.7</u>
OPERATING BALANCE	<u>\$ (3,384.8)</u>	<u>\$ 1,750.3</u>	<u>\$ 297.1</u>
BEGINNING UNAPPROPRIATED BALANCE	585.3	(2,799.5)	(294.2)
ADJUSTMENT TO UNAPPROPRIATED BALANCE
TRANSFER (TO)/FROM BUDGET STABILIZATION RESERVE FUND	<u>0.0</u>	<u>755.0</u>	<u>0.0</u>
ENDING UNAPPROPRIATED BALANCE	<u>\$ (2,799.5)</u>	<u>\$ (294.2)</u>	<u>\$ 2.9</u>

Totals may not add due to rounding.

(a) Only includes funds replacing Commonwealth funds. Fiscal year 2009 includes \$181.7 million from a nursing home tax used to augment appropriated funds for long-term care. For fiscal year 2010, this number is \$237.8 million and for fiscal year 2011 it is \$240.5 million. Fiscal year 2009 included \$203.5 million, fiscal year 2010 included \$405.1 million and fiscal year 2011 includes an estimated \$350.4 million from a tax imposed on managed care organizations. Additionally, fiscal year 2010 included \$35.8 million and fiscal year 2011 includes an estimated \$200.5 million from a hospital assessment and a Statewide Quality Care Assessment.

(b) Includes prior year appropriation lapses and federal funds from the American Recovery and Reinvestment Act.

Fiscal Year 2008 Financial Results

GAAP Basis. At June 30, 2008, the General Fund reported a fund balance of \$2,974.1 million, a decrease of \$396.8 million from the reported \$3,370.9 million fund balance at June 30, 2007. On a net basis, total assets increased by \$1,328.0 million to \$12,489.5 million. Liabilities increased by \$1,724.8 million to \$9,515.4 million largely because of an increase in accounts payable (\$720 million) and an increase in securities lending obligations (\$706.4 million). The change in fund balance for the General Fund of -\$396.8 million for fiscal year 2008 compares with a change in the fund balance of \$401.3 million for fiscal year 2007 (a negative change of \$797.8 million in the change in fund balance from fiscal year 2007 to fiscal year 2008).

General Fund tax revenues increased overall by 2 percent during the fiscal year ended June 30, 2008. Although most of the overall increase is attributable to economic growth, increases/decreases within several specific tax types were larger or smaller than 2 percent. Personal Income Tax (PIT) revenues rose by 6 percent – most of this growth occurred in nonemployer-withheld PIT. This growth can be attributed to strong capital gains reported for calendar year 2007 that caused tax payments for this class of personal income to grow by 13 percent during the current fiscal year. The PIT increase was offset by declines in Sales/Use and Real Estate Tax revenues. Sales/Use Tax revenues decreased by 3 percent primarily as a result of the elimination of the 1.22 percent Supplemental Public Transit Assistance (SPTA) transfer, which was replaced with a 4.4 percent transfer to the Public Transportation Trust Fund (PTTF). The PTTF was created by Act 44 of 2007 (“Act 44”) to provide another dedicated funding source for public transportation programs in

the Commonwealth. The decline in Real Estate Taxes was attributable to an increase in the percentage rate for transfers from the Realty Transfer Tax in the General Fund to the Keystone Recreation, Park and Conservation Fund, from 2.1 percent in the prior year to 15 percent during fiscal year 2008. Overall, Corporation Tax revenues were flat year-over-year. There was a substantial increase (37 percent) within the Other Tax revenues category. This increase occurred as a result of a change in accounting treatment related to Job Creation Tax Credits. The change in treatment allows utilization of credits to affect the General Fund consistent with accounting treatment for all other types of tax credits. Finally, Cigarette Tax revenues increased by 4 percent due to increased enforcement activities.

Intergovernmental revenues increased by \$258 million, net, resulting primarily from health and human services related Federal programs. Total General Fund revenues increased by \$630 million (1.45 percent) during the fiscal year ended June 30, 2008.

Total General Fund expenditures increased by 3.04 percent during the fiscal year ended June 30, 2008, by \$1.280 billion. Reported expenditures for health and human services expenditures increased by \$781 million, caused by a higher aggregate need for medical assistance services, and income or cash grant assistance. Public education expenditures increased by \$623 million due primarily to increases in basic education (\$166 million), school employee retirement (\$77 million), pre-K programs (\$60 million), higher education subsidies (\$55 million) and several other subsidies to school districts (\$265 million). Protection of person and property expenditures increased primarily for corrections related programs (\$97 million), Children's Health Insurance Program (\$48 million), Volunteer Fire Company grants (\$48 million) and other programs (\$18 million). Transportation expenditures decreased due to Act 44 of 2007 transferring the spending authority for mass transportation programs from the General Fund to the Public Transportation Trust Fund. Direction and supportive services expenditures increased by \$188 million, net, due primarily to changes in reporting payroll expenditures related to retiree healthcare programs. Expenditures for economic development decreased by \$82 million due to reduced spending on community/local government opportunity and revitalization programs.

Reported Transfers to the General Fund decreased by \$81 million, net, primarily because of 1) a \$70.0 million decrease in the State Stores Fund profits transfer, 2) a prior year \$17.5 million transfer from the Manufacturing Fund which did not occur in fiscal year 2008, 3) new \$9.4 million transfer from the Environmental Stewardship Fund, 4) a prior year \$4.4 million transfer from the Public Transportation Assistance Fund which did not occur in fiscal year 2008, 5) a new \$3.0 million transfer from the Capital Facilities Fund, and 6) a \$1.7 million decrease in the amount transferred from the State Racing Fund. Reported Transfers from the General Fund increased by \$66 million mainly because of 1) a \$31.4 million increase to debt service funds, 2) total first-year transfers of \$13.9 million to Commonwealth Funds representing in-substance repayment of expenditures posted in prior fiscal years for retiree healthcare benefit costs charged via biweekly payroll processing/payment, 3) a new \$5.5 million transfer to the Conservation District Fund, 4) a new \$12.8 million transfer to the Hazardous Sites Cleanup Fund, and 5) a \$2.5 million increase in transfers to the Community College Capital Fund.

Budgetary Basis. The national economic slowdown and a recession in the housing sector adversely impacted growth in the Commonwealth during fiscal year 2008. Declining home sales and home values, a contraction in available credit from woes in the financial markets, slightly higher unemployment and lower personal consumption resulted in less growth in fiscal year 2008 revenues than had been projected in the February 2008. Commonwealth revenues still exceeded the certified estimate for fiscal year 2008 by \$167.5 million or 0.6 percent. Preliminary estimates from February 2008 projected a revenue surplus of \$427 million during fiscal year 2008. Lower than projected revenues from corporate and personal income taxes were responsible for the lower than projected growth. Final Commonwealth General Fund revenues for the fiscal year totaled \$27,928.2 million. Total fiscal year 2008 revenues, net of reserves for tax refunds and including intergovernmental transfers and additional resources totaled \$27,502.9 million. Total expenditures, net of appropriation lapses and including intergovernmental transfers and expenditures from additional sources, were \$27,450.9 million. As a result of Commonwealth financial operations during fiscal year 2008, the preliminary unappropriated surplus balance, prior to the statutorily required transfer to the Budget Stabilization Reserve Fund, totaled \$582.9 million. In response to lower-than-projected growth in Commonwealth revenues, the General Assembly approved and the Governor signed into law, a one-year suspension of

the 25 percent transfer of the unappropriated surplus balance to the Budget Stabilization Reserve Fund for fiscal year 2008.

Revenues available to the Commonwealth, including intergovernmental transfers and additional sources, increased 1.3 percent. Fiscal year 2008 revenues (all sources) totaled \$27,502.9 million, an increase of \$309.2 million over fiscal year 2007. Intergovernmental transfer proceeds decreased \$54.5 million, primarily due to the continued phase-out of intergovernmental transfers. Funding from additional sources decreased \$115.2 million or 45 percent, primarily due to decreased transfers from other state funds. General Fund revenues grew \$478.8 million or 1.7 percent during fiscal year 2008 when measured on a year-over-year basis. Corporate tax receipts were \$13.3 million, or 0.2 percent over estimate for the fiscal year. Year-over-year growth in corporate taxes was also 0.2 percent during fiscal year 2008 as corporate net income tax collections declined 3.0 percent while gross receipts tax collections grew 4.3 percent and receipts from the capital stock and franchise tax grew 2.0 percent on a year-over-year basis. The growth in capital stock and franchise tax receipts occurred despite the continued phase-out of this tax. Personal income taxes were \$157.7 million over the estimate, a surplus of 1.5 percent versus the estimate, while year-over year growth in personal income tax receipts was 6.3 percent. Sales and use tax revenues declined in fiscal year 2008 by \$94.2 million or 1.1 percent on a year-over-year basis. Sales tax receipts were below estimate by \$19.6 million, a difference of 0.2 percent from the fiscal year estimate. Non-tax revenues of the Commonwealth declined by 17 percent during the fiscal year, led by decreased liquor store profits and lower-than-projected earnings on the investment of Commonwealth funds. Reserves for tax refunds in fiscal year 2008 were \$1,050 million, an amount equal to the fiscal year 2007 reserves. At the end of fiscal year 2008, approximately \$100 million of reserves were available for making tax refunds in the following fiscal year.

Fiscal year 2008 appropriations from Commonwealth revenues, including supplemental appropriations and net of appropriation lapses, totaled \$27,450.9 million, an increase of 1.6 percent from fiscal year 2007 expenditures. A total of \$356.0 million in appropriations were lapsed in fiscal year 2008, and the fiscal year 2008 budget contained a reduced level of intergovernmental transfers which were utilized to cover a portion of medical assistance costs. Intergovernmental transfers replaced \$482.2 million of General Fund medical assistance costs in fiscal year 2008, compared to \$536.7 million in fiscal year 2007, a decrease of 10.1 percent. In addition, approximately \$142.5 million in additional funds were appropriated in fiscal year 2008 to fund expenditures normally funded from Commonwealth revenues, a decrease from \$257.7 million in fiscal year 2007. The ending unappropriated balance was \$585.3 million for fiscal year 2008, an increase of 9.8 percent from fiscal year 2007.

Fiscal Year 2009 Financial Results

GAAP Basis. At June 30, 2009, the General Fund reported a fund balance of \$515.2 million, a decrease of \$2,458.9 million from the reported \$2,974.1 million fund balance at June 30, 2008. On a net basis, total assets decreased by \$3,172.0 million to \$9,317.0 million. Liabilities decreased by \$713 million to \$8,802 million largely because of a decrease in securities lending obligations (\$1,306 million). The change in fund balance for the General Fund of -\$2,459 million for fiscal year 2009 compares with a change in the fund balance of -\$397 million for fiscal year 2008.

General Fund tax revenues decreased overall by over \$2.2 billion (8.6 percent) during the fiscal year ended June 30, 2009. Decreases in the three largest tax types (amounting to nearly \$2 billion) were directly attributable to declines in economic activity during the fiscal year. Similarly, real estate tax revenues decreased (\$129 million) due to weaknesses in the housing market.

Intergovernmental revenues increased by \$2,478 million, net, resulting primarily from Federal participation in significantly higher expenditures for Medical Assistance and other types of health and human services expenditures. Nearly \$1 billion of the higher Federal revenues were from ARRA funds. Combined licenses/fees/investment and other revenues decreased by \$331 million primarily because of a year-over-year decrease in investment income of nearly \$260 million. Charges for sales and services revenues decreased by \$192 million as the Public Welfare's revenues decreased by nearly \$318 million, primarily due to the end of the Intergovernmental Transfers program (\$284 million decrease), the fiscal year revenue accrual being lower than the prior fiscal year (\$135 million decrease), with offsetting

increases in hospital/nursing home and other assessments (\$91 million) during the fiscal year. Also, a \$100 million decrease in prior fiscal year revenues related to Act 67 Job Creation tax credits did not occur in the fiscal year, thus increasing year-over-year revenues by \$100 million. Finally, \$30 million of posted revenues during the prior fiscal year did not recur during fiscal year 2009.

Total General Fund expenditures increased by 4.17 percent (\$1.8 billion) during the fiscal year ended June 30, 2009. Reported expenditures for health and human services expenditures increased by \$1,371 million, caused by a higher aggregate need for medical assistance services, and income or cash grant assistance. Public education expenditures increased by \$344 million due primarily to increases in basic education (\$274 million), charter school reimbursements (\$65 million), special education (\$16 million), pupil transportation (\$12 million), non-public transportation (\$12 million), and school employee social security (employer share)(\$22 million); also, a decrease in school employee retirement (employer share)(\$90 million). Protection of person and property expenditures increased by \$350 million primarily because of an intra-fund expenditure elimination during the prior fiscal year that was not necessary during fiscal year 2009 (\$177 million); higher expenditures for the Children's Health Insurance Program (\$52 million), caused by both higher enrollment and higher utilization; higher expenditures for Corrections and State Police agencies (\$63 million) for personnel costs, legal settlements and other legal costs; and higher Military and Veterans Affairs agency facilities expansion expenditures (over \$30 million). Direction and supportive services expenditures decreased by \$298 million, net, primarily because of the aforementioned \$177 million prior fiscal year intra-fund expenditure elimination that was not necessary in fiscal year 2009 and because of decreases in posted expenditures for payments to an external healthcare benefits plan administrator (over \$123 million).

Reported Transfers to the General Fund increased by \$69 million, net, primarily because of 1) a \$45.0 million increase from the State Stores Fund, 2) a new \$15.0 million transfer from the Recycling Fund, 3) a new \$15.0 million transfer from the Banking Department Fund, 4) a prior fiscal year \$9.4 million transfer from the Environmental Stewardship Fund that did not occur in fiscal year 2009, 5) a \$5.0 million transfer from the Manufacturing Fund which did not occur in the prior fiscal year, 6) a prior fiscal year \$3.0 million transfer from the Capital Facilities Fund that did not occur in fiscal year 2009, and 7) a new \$2.0 million transfer from the Hazardous Sites Cleanup Fund.

Reported Transfers from the General Fund increased by \$6 million, net, primarily because of 1) a \$24.4 million increase to debt service funds, 2) prior fiscal year transfers of \$13.9 million to various Commonwealth Funds that did not occur during fiscal year 2009, 3) a \$12.8 million decrease in transfers to the Hazardous Sites Cleanup Fund, 4) a \$5.5 million increase in transfers to the Vocational Rehabilitation Fund, and 5) a new \$4.5 million transfer to the Keystone Help Program Fund.

Budgetary Basis. The dramatic and adverse effects of the national economic recession negatively impacted the Commonwealth's economy during fiscal year 2009. The fiscal year 2009 budget was based upon an economic assumption that economic growth would resume in the second half of the fiscal year, reaching nearly 2.0 percent annual growth by June 2009. However, the economy did not rebound but rather the contraction in the national economy during each of the four quarters of fiscal year 2009, combined with rising unemployment rates and the turbulent financial markets, negatively impacted the Commonwealth's revenues and receipts. General Fund revenues of the Commonwealth were below the certified estimate by \$3,254.6 million or 11.3 percent during fiscal year 2009. Final Commonwealth General Fund revenues for the fiscal year totaled \$25,529.8 million. Total fiscal year 2009 revenues, net of reserves for tax refunds and including intergovernmental transfers and additional resources, totaled \$24,750.6 million. Total expenditures, net of appropriation lapses and including intergovernmental transfers and expenditures from additional sources, were \$28,135.4 million. As result of Commonwealth financial operations fiscal year 2009, the preliminary unappropriated surplus balance decreased to -\$2,799.5 million, including the beginning balance from the prior year of operations.

Revenues available to the Commonwealth, net of reserves for tax refunds and including intergovernmental transfers and additional sources, decreased 10.1 percent. Fiscal year 2009 revenues (all sources) totaled \$24,750.6 million, a decrease of \$2,781.7 million over fiscal year 2008. Intergovernmental transfer proceeds decreased \$65.8 million or 12.9 percent, primarily due to the continued phase-out of intergovernmental transfers. Funding from

additional sources decreased \$142.5 million or 100 percent, primarily due to the elimination of transfers from other state funds. General Fund revenues declined \$2,398.3 million or 8.6 percent during fiscal year 2009 when measured on a year-over-year basis. Corporate tax receipts were \$613.9 million, or 11.3 percent below estimate for fiscal year 2009. Year-over-year growth in corporate taxes was -11.4 percent during fiscal year 2009 as corporate net income tax collections declined 18.1 percent and capital stock and franchise tax receipts declined 22.8 percent while collections from the gross receipts tax grew 2.1 percent on a year-over-year basis. A portion of the decline in capital stock and franchise tax receipts was due to the continued phase-out of this tax. Personal income taxes were \$1,290.7 million below the estimate, a shortfall of 11.2 percent versus the estimate, while year-over-year growth in personal income tax receipts was -6.5 percent. Personal income tax collection attributable to withholding declined 0.2 percent during fiscal year 2009 while tax collections from the non-withholding portion of the personal income tax declined 22.5 percent on a year-over-year basis. Sales and use taxes receipts were also below the fiscal year 2009 estimate by \$595.3 million, a difference of -6.8 percent from the fiscal year estimate. Sales tax collections declined 4.3 percent during fiscal year 2009 as motor vehicle sales tax collections declined 12.8 percent and non-motor vehicle sales tax receipts declined 3.0 percent during fiscal year 2009. Continued weakness in the housing market led to realty transfer tax revenues declining by 31.4 percent during fiscal year 2009. Non-tax revenues of the Commonwealth were 68.3 percent below the fiscal year 2009 estimate, led by realized losses on the investment of Commonwealth funds. Reserves for tax refunds in fiscal year 2009 were \$1,225 million, an increase of 16.7 percent from the fiscal year 2008 reserves.

In response to declining revenue collections in fiscal year 2009, the Commonwealth implemented a number of steps to reduce expenditures during fiscal year 2009. First, the Commonwealth implemented three rounds of budget cuts or “freezes,” which reduced the ability of agencies to spend funds appropriated during fiscal year 2009. Total budget cuts of \$505 million, or approximately 4.25 percent, were implemented during fiscal year 2009 in agencies under the Governor’s jurisdiction. Additionally, the Commonwealth implemented a general hiring freeze to reduce costs, restricted out-of-state travel, banned the purchase of new and replacement vehicles and reduced the size of the state fleet by 1,000 vehicles. Fiscal year 2009 and 2010 salaries for management and non-union employees were frozen at current levels. As result, a total of \$634.2 million in appropriations were lapsed in fiscal year 2009.

Fiscal year 2009 appropriations from Commonwealth revenues, net of appropriation lapses, totaled \$28,323.8 million, an increase of 4.2 percent from fiscal year 2008 expenditures. The fiscal year 2009 budget contained a slightly reduced level of intergovernmental transfers which were utilized to cover a portion of medical assistance costs. Intergovernmental transfers replaced \$445.8 million of General Fund medical assistance costs in fiscal year 2009, compared to \$508.6 million in fiscal year 2008, a decrease of 12.9 percent. The ending unappropriated balance was -\$2,799.5 million for fiscal year 2009, which was carried forward to fiscal year 2010.

The Commonwealth has undertaken a number of management and productivity improvement efforts since 2003 that have resulted in a recurring annual savings, estimated to total \$1.75 billion in fiscal year 2009. Examples of these improvements includes saving \$242 million annually from complement reductions, \$643 million annually from contract renegotiations and \$489 million from operational and process improvements. These recurring savings have assisted the Commonwealth in its efforts to mitigate the impact of the national recession.

Fiscal Year 2010 Financial Results

The following information is based on the Commonwealth’s budgetary basis financial data. GAAP basis information is not yet available.

Budgetary Basis. The continuing effects of the national economic recession again negatively impacted the Commonwealth’s economy during fiscal year 2010. While avoiding the contraction in the national economy from the prior fiscal year, the fiscal year 2010 budget experienced only minimal economic growth. High levels of unemployment and turbulent financial markets negatively impacted the Commonwealth’s revenues and receipts. General Fund revenues of the Commonwealth were below the certified estimate by \$1,176.5 million or 4.1 percent during fiscal year 2010. Final Commonwealth General Fund revenues for the fiscal year totaled \$27,648.2 million. Total fiscal year 2010 revenues, net of reserves for tax refunds and including public health and human services assessments, totaled \$27,201.5 million. Total expenditures, net of appropriation lapses and including public health and human services assessments

and expenditures from additional sources (federal ARRA funding), were \$25,451.2 million, resulting in a preliminary operating balance for fiscal year 2010 of \$1,750.3 million. However, after accounting for a negative fiscal year 2010 beginning balance of \$2,799.5 million and an infusion of \$755 million from the Budget Stabilization Reserve Fund, the Commonwealth ended fiscal year 2010 with an unappropriated surplus balance (i.e., a deficit balance) of -\$294.2 million.

Revenues available to the Commonwealth, net of reserves for tax refunds and transfers from the Budget Stabilization Reserve Fund but including public health and human service assessments, increased \$2,450.1 million or nearly 10 percent during fiscal year 2010. Fiscal year 2010 net revenues (all sources but excluding transfers from the Budget Stabilization Reserve Fund) totaled \$27,201.5 million, up from \$24,750.6 million during fiscal year 2009. Public health and human service assessments increased \$232.5 million during fiscal year 2010. General Fund revenues increased \$2,118.4 million or 8.3 percent during fiscal year 2010 when measured on a year-over-year basis. Corporate tax receipts were \$510.2 million, or 10.0 percent below estimate for fiscal year 2010. Year-over-year growth in corporate taxes was -5.3 percent during fiscal year 2010 as corporate net income tax collections declined 9.5 percent and capital stock and franchise tax receipts declined 3.4 percent while collections from the gross receipts tax declined 6.5 percent on a year-over-year basis. Personal income taxes were \$308.3 million below the estimate, a shortfall of 3.0 percent versus the estimate, while year-over-year growth in personal income tax receipts was -2.3 percent. Personal income tax collections attributable to withholding increased slightly (0.7 percent) during fiscal year 2010 while tax collections from the non-withholding portion of the personal income tax declined 11.8 percent on a year-over-year basis. Sales and use taxes receipts were also below the fiscal year 2010 estimate by \$362.1 million, a difference of -4.3 percent from the fiscal year estimate. Sales tax collections declined 1.3 percent during fiscal year 2010 as motor vehicle sales tax collections grew 3.8 percent but non-motor vehicle sales tax receipts declined 2.0 percent during fiscal year 2010. Stabilization in the Pennsylvania housing market led to realty transfer tax revenues growing slightly by 0.5 percent during fiscal year 2010 after dropping over 30 percent during fiscal year 2009. Non-tax revenues of the Commonwealth were 1.8 percent below the fiscal year 2010 estimate, led by realized losses on the investment of Commonwealth funds. However, non-tax revenues of the Commonwealth grew from \$235.2 million in fiscal year 2009 to \$2,738.2 million during fiscal year 2010, an increase of 1,064 percent. This increase was attributable to the transfer of various fund balances such as the Budget Stabilization Reserve Fund and other such balances to the General Fund. Reserves for tax refunds in fiscal year 2010 were \$1,125 million, a decrease of 8.2 percent from the fiscal year 2009 reserves.

The fiscal year 2010 budget was enacted incrementally over the first half of fiscal year 2010. On August 5, 2009 the Governor signed into law, Act 1A, which provided \$11 billion of appropriations towards the operation of critical public health and safety services and to fund general government operations for the Commonwealth. In signing Act 1A, the Governor also line-item vetoed nearly \$13 billion of appropriations for fiscal year 2010. The resulting legislation was commonly referred to as a “bridge budget,” which provided full fiscal year 2010 funding for: 1) essential general government operations, including the payment of wages and salaries to most Commonwealth employees; 2) the payment of general obligation bond debt service; 3) the payment of appropriation and/or lease-supported debt of the Commonwealth; 4) the incarceration of convicted offenders within state correctional institutions; 5) the provision of state police services, and; 6) certain mandated costs for the provision of health and welfare programs. Funding for all other programs and services normally provided by the General Fund was vetoed by the Governor. Programs for which fiscal year 2010 funding was line-item vetoed included basic education funding and other such funding to Pennsylvania school districts, grants and aid payments to Commonwealth counties and other similar municipalities, economic development programs, certain health and welfare programs, public recreation and conservation programs and environmental protection efforts. The enacted fiscal year 2010 “bridge budget,” or Act 1A, provided appropriations totaling \$10,967.9 million of Commonwealth funds against then estimated current law revenues, prior to reserves for tax refunds, of \$25,560.6 million.

On October 9, 2009, the Governor signed into law the enacted fiscal year 2010 budget which provided appropriations and executive authorizations totaling \$24,294.2 million, which was net of expenditures offset with federal funds and did not include appropriations for certain non-preferred institutions such as the state-related universities and museums. Appropriations for these institutions were approved by the General Assembly and signed

into law by the Governor on December 17, 2009 and, net of approximately \$8 million in line-item vetoes, totaled \$690.2 million in fiscal year 2010.

On January 8, 2010, the Governor signed into law a bill expanding gaming in the Commonwealth. Act 1 of 2010 ("Act 1") authorized certain table games at Pennsylvania casinos and was estimated to generate an additional \$256 million in General Fund revenues during fiscal year 2010, derived mainly from upfront license fees. Act 1 imposes a 14 percent tax rate on most table game revenue and directs such revenues to the General Fund until such time as the balance in the Budget Stabilization Reserve Fund reaches \$750.0 million. Annual recurring revenue to the General Fund from table games are estimated to be between \$80 and \$90 million.

Given the condition of the national economy, the fiscal year 2010 base revenue estimate was premised on the assumption that the Commonwealth would experience zero growth (0.0 percent) during fiscal year 2010. The fiscal year 2010 budget provided an estimated \$808.2 million in recurring revenues from various sources. Included in the recurring revenues were the following revenue enhancements: \$250 million from the legalization and taxation of table games at Pennsylvania casinos; \$374 million from the suspension of the phase-out of the capital stock and franchise tax; \$171 million from the re-direction from a dedicated use to the General Fund, of an existing \$0.25 per pack tax on cigarettes; \$100 million from enactment of an additional \$0.25 per pack cigarette tax; \$38.3 million from the suspension of certain tax credits; \$44 million in revenue from the re-direction of revenues formerly dedicated to the Automobile Catastrophic Loss Fund ("auto CAT"); a re-direction of funds formerly dedicated to the Race Horse Development Fund; and a new \$1.60 tax on a pack of small cigars. The budget for fiscal year 2010 also included \$2,356.0 million in non-recurring revenues; \$755 million from the Budget Stabilization Fund; \$708 million from the Health Care Provider Retention Account; \$100 million from the MCare Fund; \$159 million from the Personal Income Tax; \$203 million from the Oil and Gas Lease Fund; \$150 million from the Tobacco Endowment Account; \$190 million from a tax amnesty program; \$80-90 million from a tax on table games at Pennsylvania casinos, which will begin to accrue in fiscal year 2011; \$25 million from an increased transfer from the State Stores Fund; \$18.8 million from the Keystone fund; \$17.7 million from the suspension of the tobacco cessation program in the Tobacco Fund; and other smaller transfers from various funds. The fiscal year 2010 budget also utilized \$3,063.0 million in available federal fiscal relief funds and lapses to offset state appropriations.

Education funding was expanded in the fiscal year 2010 budget by an additional \$300 million provided through the Basic Education subsidy.

The fiscal year 2010 budget represented a 1.8 percent (\$523.9 million) decrease over the fiscal year 2009 budget. The fiscal year 2010 budget reduced or eliminated funding for programs in nearly every Commonwealth agency. The budget reduced funding for over 300 programs and eliminates funding for over 100 programs, lowering General Fund spending by nearly \$1,900.0 million. Nearly 3,000 Commonwealth positions were to be eliminated in fiscal year 2010, bringing the total reduction in the Commonwealth's workforce to 4,767 positions since 2003.

Fiscal Year 2011 Budget

The enacted fiscal year 2011 budget provides appropriations and executive authorizations, net of lapses and other reductions, totaling \$26,087.7 million of Commonwealth funds against estimated revenues, net of tax refunds and including public health and human services assessments, of \$26,384.8 million. The \$297.1 million positive difference between estimated revenues and budgeted appropriations is to be utilized to eliminate the negative \$294.2 million ending balance from fiscal year 2010. The fiscal year 2011 ending unappropriated balance is estimated to be \$2.9 million.

The fiscal year 2011 revenue estimate is based upon an economic assumption that economic growth will total nearly 3.3 percent annual growth by June 2011. Tax revenues of the Commonwealth are estimated to increase 3.1 percent from fiscal year 2010 levels. Total revenues of the Commonwealth, prior to reserves for refunds are expected to decline \$936.5 million or 3.4 percent from fiscal year 2010 levels. This decline is due mainly to a reduction in one-time revenue sources utilized to balance the fiscal year 2010 budget. However, the fiscal year 2011 enacted budget does include various one-time state revenue transfers totaling an estimated \$664.4 million. These items include but are not limited to transfers of: \$250 million from the Tobacco Settlement Fund; \$180 million from the Oil and Gas Lease Fund; \$121 million from the Tobacco Settlement Fund (PSERS augmentation); \$44 million from the auto CAT

Surcharge; \$25 million from the State Stores Fund; and \$44.4 million from various other balance transfers from other Commonwealth funds. Fiscal year 2011 receipts from corporate tax receipts are projected to increase 2.4 percent based on an anticipated recovery within the corporate net income tax area. Personal income tax receipts in fiscal year 2011 are expected to grow 1.6 percent on a year-over-year basis. Sales and use tax receipts are projected to increase 3.8 percent during fiscal year 2011. Non-tax revenues are projected to decline 62.6 percent, primarily from the reduction in one-time transfers utilized to balance the fiscal year 2010 budget.

Commonwealth funded appropriations for fiscal year 2011 total \$26,087.7 million, an increase of \$636.5 million from fiscal year 2010 levels. The enacted budget for fiscal year 2011 also assumes \$2,754 million in federal fiscal relief to offset state appropriations. Included within the estimated \$2,754 million in federal fiscal relief is an estimated \$848 million in enhanced Federal Medicaid Assistance Percentage funding ("FMAP") which had not been authorized by the U.S. Congress at the time that the Commonwealth's fiscal year 2011 budget was adopted. During August 2010, FMAP federal funding was enacted by Congress and signed into law by President Obama. Pennsylvania will receive a reduced amount of FMAP funding totaling approximately \$600 million rather than the \$848 million estimated in the fiscal year 2011 budget. As result of the reduced level of FMAP funding, the Governor announced that he was ordering all agencies under his jurisdiction to reduce fiscal year spending by 1.9 percent to offset the shortfall. These savings, estimated to be \$212 million, together with a projected \$70 million to be received in fiscal year 2011 from a yet-to-be-enacted tax on oil and gas extraction, if realized, would offset the reduced level of FMAP funding from the federal government.

The fiscal year 2011 budget originally estimated layoffs of Commonwealth employees totaling between 700 and 1,000 persons. Following enactment of the reduced level of FMAP funding (\$600 million versus \$848 million) and in combination with a continued hiring freeze and higher than expected retirements, the Commonwealth now expects estimated layoffs of Commonwealth employees to total less than 100 during fiscal year 2011. Since 2003, funded positions within the Commonwealth have been reduced from over 81,000 to just over 76,000. In the event that the anticipated tax on oil and gas extraction is not enacted during fiscal year 2011 (so as to produce \$70 million of additional revenue), the Commonwealth will endeavor to implement as yet unidentified spending reductions to various areas of the budget and additional layoffs of employees will be likely.

Education funding is expanded in the enacted fiscal year 2011 budget to provide an additional \$250 million for Pre-K-12 education. The Commonwealth's main support for local school districts, the Basic Education appropriation, is budgeted to increase 4.5 percent over the prior year level, boosting the total subsidy to \$5,800 million, while funding for all of the state's education programs will increase 1.3 percent. Funding for economic development initiatives is also enhanced; a \$600 million increase to the Redevelopment Assistance Capital Program, a component of the Commonwealth's capital budget, is expected to cause investment of a total of over \$1,200 million into various economic development projects across the Commonwealth over the next 1-3 fiscal years. The \$1,200 million investment would come from the Redevelopment Assistance Capital Program's matching fund requirements as state grants totaling \$600 million are planned to be combined with non-state matching investments of at least \$600 million. The enacted budget agreement also includes a pledge by the General Assembly and the Governor to work to enact a new levy on the extraction of natural gas within the Commonwealth. The new levy is projected to be enacted by October 1, 2010 and would take effect on January 1, 2011. Details, including the rates, structure of the levy and the use of the proceeds, have yet to be negotiated between the General Assembly and the Governor.

The achievement of budgeted results may be adversely affected by a number of trends or events, including developments in the national and state economy. Deficits in the enacted budget can result from failures to timely receive projected revenues, inability to control or reduce expenses as projected, incurrence of unforeseen expenses, imposition of unforeseen obligations, whether of a legislative or litigation nature or resulting from a natural disaster, and a multitude of other causes. Cost cutting and revenue producing measures are less efficacious if imposed later in a fiscal year because of the shorter time period over which they will operate.

Motor License Fund

The Constitution requires all proceeds of motor fuels taxes, vehicle registration fees, license taxes, operators' license fees and other excise taxes imposed on products used in motor transportation to be used exclusively for construction, reconstruction, maintenance and repair of and safety on highways and bridges and for debt service on

obligations incurred for these purposes. The Motor License Fund is the fund through which most such revenues are accounted for and expended. Portions of certain taxes whose receipts are deposited into the Motor License Fund are legislatively restricted to specific transportation programs. These receipts are accounted for in restricted accounts in the Motor License Fund and are not included in the budgetary basis presentations or discussions on the Motor License Fund. The Motor License Fund budgetary basis includes only unrestricted revenue available for annual appropriation for highway and bridge purposes. The GAAP basis presentations include restricted account revenues and expenditures.

Financial Results for Recent Fiscal Periods (GAAP Basis)

The fund balance at June 30, 2009, was \$1,509.7 million, a \$56.8 million (3.6 percent) decrease from the June 30, 2008 fund balance. Over the five fiscal years 2005 through 2009, revenues and other sources have averaged an annual 4.9 percent increase. Expenditures and other uses during the same period have averaged a 6.6 percent annual increase.

Overall, total revenues increased by \$29 million during the fiscal year ended June 30, 2009; this represents a 0.6 percent increase over the prior fiscal year. The most significant factor was a \$99 million increase in intergovernmental revenues for federal aid for bridge projects. In addition, Act 44 of 2007 mandated an additional \$50 million in intergovernmental revenues from the Pennsylvania Turnpike Commission. A decrease in tax revenues of \$48 million was primarily caused by decreased gasoline and diesel fuel consumption during the fiscal year. Most of the decrease in other revenues was caused by a \$42 million decrease in investment income due to lower securities valuation and other factors as of June 30, 2009.

Overall expenditures increased \$332 million over the prior fiscal year. Capital outlays increased \$425 million while transportation expenditures decreased \$93 million from the prior fiscal year. Bridge project appropriation expenditures increased by \$229 million as a result of additional funding established by Act 54 of 2008 (authorizing the issuance of debt for bridge programs) and the inclusion of additional bridge projects in Act 96 of 2008. Also, expanded highway and bridge appropriation expenditures increased by \$120 million as a result of Act 44 of 2007 funding, which began during the prior fiscal year. Finally, bridge preservation appropriation expenditures decreased by \$21 million as a result of the appropriation being combined into the expanded highway and bridge appropriation.

The \$74 million decrease in cash and investments (\$308 million decrease), net of securities lending obligations decrease of \$234 million, is a result of total expenditures exceeding total revenues during fiscal year 2009. Other assets increased by \$48 million primarily because federal receivables for the bridge projects appropriation were \$12 million higher as a result of increased bridge expenditures. Similarly, bridge projects included in Act 96 of 2008 accounted for \$14 million in higher receivables from the Capital Facilities Fund. American Recovery and Reinvestment Act activity accounted for an additional \$3.3 million in federal receivables. Accounts payable increased by \$49 million, primarily as a result of overall increases in expenditures. Net transfers to other funds declined by \$34 million due primarily to one-time activity occurring in the prior fiscal year: a \$41.4 million transfer to the PA Infrastructure Bank Fund providing additional funding for the Municipal Loan Program and transfers from the General Fund (\$7.9 million) and the Public Transportation Trust Fund (\$3.3 million).

Table 9, on the next page, sets forth a condensed summary of revenues and expenditures (presented on a GAAP basis) for the Motor License Fund for the fiscal years 2005 through 2009.

[INTENTIONALLY LEFT BLANK]

Table 9
Results of Operations—Motor License Fund
GAAP Basis—Unaudited
(In Thousands)

	Fiscal Year Ended June 30				
	2005	2006	2007	2008	2009
Fund Balance — Beginning of Period	\$ 1,079,617	\$ 1,276,525	\$ 1,549,078	\$ 1,418,781	\$ 1,566,520
Restatements.....	-	-	-	-	30,059
Fund Balance —					
Beginning of Period, as Restated.....	\$ 1,079,617	\$ 1,276,525	\$ 1,549,078	\$ 1,418,781	\$ 1,596,579
Revenues:					
Taxes.....	\$ 1,844,670	\$ 2,033,227	\$ 2,072,442	\$ 2,024,045	\$ 1,975,678
Licenses and fees.....	889,984	899,690	878,679	877,141	874,711
Intergovernmental.....	1,213,487	1,413,434	1,448,007	1,913,422	2,062,260
Other revenues.....	171,839	185,611	250,031	114,549	75,421
Other Financing Sources:					
Operating transfers in.....	-	-	-	11,204	-
Other additions.....	562	-	154	-	-
TOTAL REVENUES AND OTHER SOURCES.....	\$ 4,120,542	\$ 4,531,962	\$ 4,649,313	\$ 4,940,361	\$ 4,988,070
Expenditures:					
Direction and supportive services.....	\$ 50,338	\$ 51,738	\$ 66,572	\$ 66,993	\$ 71,167
Protection of persons and property.....	509,999	553,679	667,318	647,014	638,844
Public education.....	1,058	1,024	991	867	806
Recreation and cultural enrichment.....	3,437	-	408	1,337	1,390
Transportation.....	1,826,539	1,679,517	2,326,944	2,198,115	2,105,489
Capital outlay.....	1,472,434	1,924,821	1,672,026	1,793,459	2,217,691
Other Uses:					
Operating transfers out.....	59,829	48,630	45,351	84,837	39,530
TOTAL EXPENDITURES AND OTHER USES	\$ 3,923,634	\$ 4,259,409	\$ 4,779,610	\$ 4,792,622	\$ 5,074,917
REVENUES AND OTHER SOURCES OVER					
(UNDER) EXPENDITURE AND OTHER USES.....	196,908	272,553	(130,297)	147,739	(86,847)
Fund Balance — End of Period	\$ 1,276,525	\$ 1,549,078	\$ 1,418,781	\$ 1,566,520	\$ 1,509,732
Components of Fund Balance					
Reserved for encumbrances.....	\$ 601,809	\$ 464,511	\$ 596,304	\$ 670,338	\$ 652,352
Reserved for advances and other.....	110,000	1,635	2,014	5,242	10,225
Unreserved - designated - highways.....	218,885	203,118	235,730	689,288	700,018
Unreserved - undesignated.....	345,831	879,814	584,733	201,652	147,137
TOTAL FUND BALANCE.....	\$ 1,276,525	\$ 1,549,078	\$ 1,418,781	\$ 1,566,520	\$ 1,509,732

Source: Compiled from Office of the Budget, Comprehensive Annual Financial Report for fiscal years ended June 30, 2005 through 2009.

The following budgetary basis information is derived from the Commonwealth's unaudited budgetary basis financial statements.

Fiscal Year 2008 Financial Results

Budgetary Basis. Fiscal year 2008 Motor License Fund revenues totaled \$2,667.9 million or an increase of \$377.1 million (16.5 percent) from prior year levels. Receipts from liquid fuels taxes were negatively impacted by rising oil prices which reduced consumption. During fiscal year 2008, liquid fuels tax receipts declined 1.5 percent from prior year levels. License and fee revenue grew minimally in fiscal year 2008, up 0.2 percent from fiscal year 2007 levels, while other revenue receipts grew by 238.3 percent during fiscal year 2008, driven largely by the additional revenues generated by Act 44.

Motor License Fund revenue growth during fiscal year 2008 was attributable to statutory revisions enacted as part of Act 44, which was signed into law on July 18, 2007. Act 44 provided the largest single-year increase in

Commonwealth funding for transportation. Through a “public-public” partnership between the Pennsylvania Department of Transportation and the Pennsylvania Turnpike Commission, the Commonwealth sought to invest nearly \$1 billion annually in transportation infrastructure. Act 44 was designed to provide an average of \$950 million in new funding per year for highways, bridges and transit over the next ten years. In fiscal year 2008, \$750 million in additional funding was invested in the state’s transportation system with \$450 million going to highway and bridge projects and \$300 million to mass transit projects. By fiscal year 2010, \$900 million was expected to be invested annually with \$500 million for highway and bridge projects and \$400 million for mass transit. After fiscal year 2010, investments were expected to rise 2.5 percent annually. Initially, funding for the additional investments was planned to be provided by up to \$5 billion in bonds to be issued by the Pennsylvania Turnpike Commission to be repaid with revenue from a 25 percent toll increase on the Pennsylvania Turnpike beginning in 2009 and, if available, from new tolls to be collected on Interstate 80. In October 2007, the Turnpike Commission and the Department of Transportation signed a 50 year lease agreement in which the Turnpike Commission agreed to provide the aforementioned payments to the Department of Transportation in exchange for authority to toll and operate Interstate 80. A joint application to the Federal Highway Administration seeking federal authorization to toll and improve Interstate 80 was submitted on October 13, 2007. In September 2008, the Federal Highway Administration notified the Commonwealth that it was required to reject the state’s application to toll Interstate 80 as the application did not meet the technical requirements of the federal law. The Pennsylvania Department of Transportation and the Pennsylvania Turnpike Commission submitted supplemental material to the federal government; however, the Commonwealth’s application for tolling of Interstate 80 was again rejected. The Commonwealth is currently evaluating options available to it. Lease payments from the Turnpike Commission are expected to decline to \$450 million annually commencing with fiscal year 2011. See “COMMONWEALTH REVENUES AND EXPENDITURES-Transportation.”

Act 44 shifted mass transit funding from the General Fund to a combination of sources including a new Public Transportation Trust Fund. The Public Transportation Trust Fund, established by Act 44, was created to provide a long-term, predictable and growing source of revenues for public transportation systems. A new, dedicated revenue stream consisting of 4.4 percent of the Pennsylvania Sales and Use Tax is earmarked for mass transit systems. The Public Transportation Trust Fund also receives revenues from the Public Transportation Assistance Fund and the Lottery Fund, and, subject to Federal approval, was intended to receive lease payments from the Pennsylvania Turnpike Commission relating to the proposed lease of Interstate 80. This funding supports mass transit programs statewide, providing financial assistance for operating costs, capital costs, and certain administrative costs for the Department of Transportation. Dedicated revenue streams to the Public Transportation Trust Fund and revenues generated through Act 44 were estimated to generate an increase of \$300 million annually for local mass transit systems.

Fiscal year 2008 Motor License Fund appropriations and executive authorizations totaled \$2,751.3 million, an increase of \$185.9 million (7.2 percent) over fiscal year 2007 expenditures. The increased expenditure levels reflected additional funding which was made available from Act 44. The Motor License Fund concluded fiscal year 2008 with an unappropriated surplus of \$110.7 million, a net increase of 14.6 percent.

Fiscal Year 2009 Financial Results

Budgetary Basis. Commonwealth revenues to the Motor License Fund totaled \$2,556.7 million, a decrease of 4.2 percent over fiscal year 2008 revenues. Receipts from liquid fuels taxes decreased by 5.9 percent while license and fee revenue increased by 1.4 percent. Other revenue receipts declined by 8.9 percent during fiscal year 2009, due primarily to losses associated with Motor License Fund investments. Fiscal year 2009 Motor License Fund appropriations and executive authorizations totaled \$2,725.1 million, a decrease of 0.9 percent from fiscal year 2008. The slightly decreased expenditure levels during fiscal year 2009 were the net result of increased funding made available from Act 44 and a decrease in non Act 44-related spending levels (which resulted in higher levels of fiscal year 2009 appropriation lapses). The Motor License Fund concluded fiscal year 2009 with an unappropriated surplus of \$57.7 million, a net decrease of 47.9 percent.

Fiscal Year 2010 Financial Results

Budgetary Basis. Commonwealth revenues to the Motor License Fund totaled \$2,641.1 million, an increase of \$84.3 million (3.3 percent) over fiscal year 2009 revenues. Receipts from liquid fuels taxes increased by 1.8 percent

while license and fee revenue decreased by 3.0 percent. Other revenue receipts increased by 17.6 percent during fiscal year 2010, due primarily to the realization of gains associated with Motor License Fund investments. Fiscal year 2010 Motor License Fund appropriations and executive authorizations totaled \$2,627.7 million, a decrease of 3.6 percent from fiscal year 2009. The slightly decreased expenditure levels during fiscal year 2010 were the net result of increased funding made available from Act 44 and a decrease in non Act 44-related spending levels (which resulted in higher levels of fiscal year 2010 appropriation lapses). The Motor License Fund concluded fiscal year 2010 with an unappropriated surplus of \$165.1 million, a net increase of 186 percent.

The achievement of the budgeted results, as shown in the Commonwealth's 2010 audit, when available, may be adversely affected by a number of trends or events, including developments in the national and state economy.

Fiscal Year 2011 Budget

The fiscal year 2011 adopted budget includes an estimated \$2,323.7 million from Commonwealth Motor License Fund revenues and Motor License Fund appropriations totaling \$2,425.5 million. The enacted amount of appropriations represents a decrease of \$202.2 million or 7.7 percent from the appropriated level for fiscal year 2010, attributable to a decline in estimated Other Revenues of the Motor License Fund associated with lower payments to the Motor License Fund from the Pennsylvania Turnpike Commission. The \$101.8 million difference between the estimated fiscal year 2011 appropriations and revenues of the Motor License Fund is expected to be supported by the draw down of a portion of the fiscal year 2011 \$165.1 million beginning balance. The projected fiscal year end 2011 unappropriated balance is estimated to be \$63.3 million, a decline of 62.7 percent.

The achievement of the budgeted results may be adversely affected by a number of trends or events, including developments in the national and state economy.

State Lottery Fund

The Commonwealth operates a statewide lottery program that consists of various lottery games using computer sales terminals located throughout the state, and instant games using preprinted tickets. The net proceeds of all lottery game sales, less sales commissions and directly paid prizes, are deposited into the State Lottery Fund.

State Lottery Fund receipts support programs to assist elderly and handicapped individuals, primarily through property tax and rent rebate assistance and a pharmaceutical assistance program to recipients who meet specified income limits, and the provision of free mass transit rides during off-peak hours. Certain administrative costs and the payment to the General Fund of the personal income tax due on lottery prizes, which taxes and costs were previously paid from the State Lottery Fund, are now paid by the General Fund, beginning in fiscal year 2000.

Financial Results for Recent Fiscal Periods (GAAP Basis)

The total net assets of the State Lottery Fund at June 30, 2009, were -\$144.5 million, a \$280.3 million decrease from the June 30, 2008 fund balance, which represents a 206 percent decrease. Over the five fiscal years 2005 through 2009, revenues have averaged an annual 4.3 percent increase while expenditures and other uses during the same period have averaged a 7.8 percent annual increase.

As of June 30, 2009 the year over year decrease in cash and investments of \$372 million was the result of lower securities lending program balances (\$134 million), combined with lower year over year investment valuations and the result of total expenses and transfers exceeding total revenues and transfers by \$280 million. Also, periodically, investments were sold to meet current cash flow needs of the State Lottery Fund, and transfers to other funds. Other expenses increased by \$12 million as a result of more individuals applying for and qualifying for federal assistance. Fiscal year transfers from other funds decreased by \$51 million. Act 1 of Special Session 1 of 2006 authorized \$48.5 million during fiscal year 2009 to finance the expansion of the Property Tax Rent Rebate (PTRR) program. Fiscal year transfers to other funds decreased by \$21 million. This was primarily due to a \$23.90 million decrease in State Lottery Fund resources needed to support the PACE Program (pharmaceutical benefits for the elderly) Fund due to decreases in both utilization and number of enrollees. Also, as a result of Act 44 of 2007, the Public Transportation Trust Fund

(PTTF) was established to provide additional funding for public transportation in the Commonwealth. A portion of PTTF funding was provided by the State Lottery Fund to finance expenditures associated with the Shared Ride and Free Transit programs for older Pennsylvanians. During fiscal year 2009 \$82.1 million was transferred to PTTF, which was an increase of \$2.1 million. The funding was ultimately disbursed as grants to public transit agencies. Table 10, on the following page, sets forth a condensed summary of revenues and expenditures (presented on a GAAP basis) for the State Lottery Fund for fiscal years 2005 through 2009.

The following budgetary basis information is derived from the Commonwealth's unaudited budgetary basis financial statements.

Table 10
Results of Operations—State Lottery Fund
GAAP Basis—Unaudited
(In Thousands)

	Fiscal Year Ended June 30				
	2005	2006	2007	2008	2009
Net Assets -					
Beginning of Period	\$ 158,426	\$ 291,416	\$ 357,696	\$ 348,278	\$ 135,824
Revenues:					
Lottery revenues.....	2,645,713	3,046,854	3,076,572	3,100,596	3,087,962
Investment income.....	17,282	25,360	39,957	1,461	(17,677)
Other revenues.....	68,412	78,331	78,576	101,316	110,836
Other Financing Sources:					
Operating transfers in.....	-	-	100,000	100,186	48,500
TOTAL REVENUES AND OTHER SOURCES.....	\$ 2,731,407	\$ 3,150,545	\$ 3,295,105	\$ 3,303,559	\$ 3,229,621
Expenditures:					
Operating expenses.....	\$ 2,298,417	\$ 2,704,265	\$ 3,100,518	\$ 3,157,593	\$ 3,173,322
Other expenses.....	-	-	5	-	-
Other Uses:					
Operating transfers out.....	300,000	380,000	204,000	358,420	336,660
TOTAL EXPENDITURES AND OTHER USES	\$ 2,598,417	\$ 3,084,265	\$ 3,304,523	\$ 3,516,013	\$ 3,509,982
REVENUES AND OTHER SOURCES OVER					
(UNDER) EXPENDITURE AND OTHER USES.....	132,990	66,280	(9,418)	(212,454)	(280,361)
Net Assets - End of Period.....	\$ 291,416	\$ 357,696	\$ 348,278	\$ 135,824	\$ (144,537)
Components of Net Assets					
Invested in capital assets, net of debt.....	\$ 87	\$ 31,771	\$ 7,442	\$ 11,473	\$ 12,264
Restricted for elderly programs.....	291,329	325,925	340,836	124,351	-
Deficit.....	-	-	-	-	(156,801)
TOTAL NET ASSETS.....	\$ 291,416	\$ 357,696	\$ 348,278	\$ 135,824	\$ (144,537)

Source: Compiled from Office of the Budget, Comprehensive Annual Financial Report for fiscal years ended June 30, 2005 through 2009.

Fiscal Year 2008 Financial Results

Budgetary Basis. Fiscal year 2008 net revenues from lottery sources, including instant ticket sales and the State's participation in the multi-state Powerball game, increased by \$19.7 million or 1.3 percent. Total funds available, including prior year lapses, were \$2,136.4 million. Appropriations and executive authorizations totaled \$1,685.4 million, a decrease of \$6.5 million over fiscal year 2007. The existing Property Tax and Rent Rebate program was expanded to include an additional 422,000 senior citizens and appropriations for this program rose from \$120.4 million in fiscal year 2007 to \$244.9 million in fiscal year 2008. The fiscal year 2008 budget also continued the expansion of the Commonwealth's prescription drug coverage program to cover an additional 120,000 senior citizens. Additionally, the enacted fiscal year 2008 budget included a transfer of approximately \$248.8 million in long-term care costs from the

Commonwealth's General Fund to the State Lottery Fund. The fiscal year-end balance and reserve totaled \$451.0 million, (including \$100 million of reserves), a decrease of 5.4 percent.

Fiscal Year 2009 Financial Results

Budgetary Basis. Fiscal year 2009 net revenues from lottery sources, including instant ticket sales and the State's participation in the multi-state Powerball game, decreased by 12.8 percent. Total funds available, including prior year lapses and net revenues received by the Lottery Fund during fiscal year 2009 were \$1,862.0 million, while total appropriations, net of current year lapses were \$1,748.8 million. Additionally, fiscal year 2009 expenditures included a transfer of approximately \$248.8 million in long-term care costs from the Commonwealth's General Fund to the State Lottery Fund. The fiscal year-end unappropriated balance and reserve was \$113.2 million, a decrease of 75 percent.

Fiscal Year 2010 Financial Results

The following information is based on the Commonwealth's budgetary basis financial data. GAAP basis information is not yet available.

Budgetary Basis. Fiscal year 2010 net revenues from lottery sources, including instant ticket sales and the State's participation in the multi-state Powerball game, increased by 7.0 percent. Total funds available, including prior year lapses and net revenues received by the Lottery Fund during fiscal year 2010 were \$1,663.9 million, while total appropriations, net of current year lapses were \$1,562.5 million. Additionally, fiscal year 2010 expenditures included a transfer of approximately \$176 million in long-term care costs from the Commonwealth's General Fund to the State Lottery Fund. The fiscal year-end unappropriated balance and reserve was \$101.4 million, a decrease of 10.4 percent.

Fiscal Year 2011 Budget

The enacted fiscal year 2011 budget anticipates a 4.8 percent increase in revenues from all lottery sources, including instant ticket sales and the State's participation in the multi-state Powerball game. Revenues of the State Lottery Fund are estimated to be \$1,582.2 million in fiscal year 2011, an increase of \$71.8 million from fiscal year 2010 actual receipts. A portion of the increased revenues are attributable to enactment during 2008 of revisions to the statutory profit requirement which dedicated a fixed percentage of gross ticket sales to certain programs. By reducing the profit requirement and increasing the payout, ticket sales revenues are expected to increase. Appropriations, less estimated lapses, totaling \$1,594.6 million are expected, which represents an increase of \$32.1 million or 2.1 percent from fiscal year 2010. As was the case in the fiscal year 2010 budget, the fiscal year 2011 budget contains a decrease in State Lottery Fund expenditures for long-term care as state funds from other sources are again being provided to support such costs. The fiscal year-end balance is projected to total \$89.0 million, a decrease of 12.2 percent.

Trend projections for fiscal years beyond fiscal year 2011 show estimated program and administrative costs above estimated net revenues, as the forecasted rate of increase in program expenditures, primarily the pharmaceutical assistance program, is expected to outpace revenues. The estimated expenditures in excess of estimated revenues will be funded from a further draw-down of available reserves and balances in the State Lottery Fund. Based upon current projections, higher revenues and/or lower expenditures will be required for the State Lottery Fund to balance operations within a fiscal year.

The achievement of the budgeted results may be adversely affected by a number of trends or events, including developments in the national and state economy.

GENERAL FUND CASH FLOW

During the Current Fiscal Year, the Commonwealth estimates the General Fund will have negative month-end balances each month for the months October, 2010 through February, 2011. Estimated month-end negative balances are estimated to range from a low of \$255.6 million during November, 2010 to an estimated \$1,152.6 million negative cash balance at the end of February, 2011. However, due to variations of revenues and disbursements within a month, daily negative cash balances higher than those shown for month-end are anticipated during several months of the fiscal year.

Tax anticipation notes are issued by the Commonwealth for its General Fund to permit disbursements to be made in accordance with statutory payment dates and to allow timely payment of payrolls and other operating costs in advance of the receipt of tax and other revenues. The timing of tax payments is such that the Commonwealth's cash receipts of General Revenues are concentrated in the final four months of the fiscal year, from March through June. Disbursements are distributed more evenly throughout the fiscal year.

To remedy cash flow imbalances, the TAN Act provides for the issuance of tax anticipation notes for the account of the General Fund. Additionally, the Governor is able to maintain adequate cash balance in the General Fund through his authority to authorize interfund loans. Several special revenue funds from which interfund borrowing is permitted are expected to have significant cash and short-term investment balances during the Current Fiscal Year. Administrative controls affecting cash flow are also available to the Governor through the Secretary of the Budget. One such control is the requirement that the Office of the Budget comptrollers process all fund disbursement requests to the State Treasurer for departments and agencies under the Governor's jurisdiction.

Interfund Loans

Although monies accruing to one of the Commonwealth's funds are not necessarily available to support the expenditure of other funds, several funds of the Commonwealth are permitted to make and receive temporary interfund loans. When current estimated receipts of the General Fund or any of several specified special revenue funds are insufficient at any time during the fiscal year to meet expenses payable, the Governor may direct the State Treasurer to transfer funds from the General Fund to any such special revenue funds or from them to the General Fund. Any such transfers made during the fiscal year must be paid to the originating fund within the first 30 days of the succeeding fiscal year, or in the instance where the originating fund is the Motor License Fund, within eight months of the transfers. Payment of interest on outstanding interfund transfers is not required to be made but it has been Commonwealth practice for the originating fund to receive an interest payment on the interfund loan. In addition, transfers from the Motor License Fund may not be made earlier than one year following any preceding transfer from the Motor License Fund.

The General Fund currently has no interfund loans outstanding to the Motor License Fund or any other Commonwealth special revenue funds. While the General Fund does not have any interfund loans outstanding, the General Fund does, however, provide interfund loans to other Commonwealth funds. The General Fund currently provides a \$110 million loan to the State Stores Fund to provide working capital for the Commonwealth's liquor store system and an approximately \$15 million loan to the Commonwealth's Purchasing Fund to provide working capital for the Commonwealth's acquisition of certain computer hardware and software.

When made, such interfund loans to the General Fund are used to bridge short term cash deficiencies, or to augment TAN borrowings.

Funds permitted to make transfers to the General Fund that are anticipated to have significant available cash balances include the Motor License Fund. Estimated balances available in those funds for interfund loans to the General Fund at the request of the Governor for fiscal year 2011 are as follows:

Estimated Available Balances Fiscal Year 2011

(In Millions)

	<u>Minimum</u>	<u>Maximum</u>	<u>June 30, 2011</u>
Motor License Fund.....	\$700.0	\$1,800.0	\$1,750.0

These funds are available for interfund loans throughout the fiscal year.

Discussion of General Fund Cash Flows for Fiscal Years 2009, 2010 and 2011

As shown in the table below, prior to fiscal year 2009, the General Fund maintained annual operating ending cash balances which averaged \$4,329.7 million from fiscal year 2004 through fiscal year 2008. During this period, the ending cash balances in the General Fund averaged between 15 and 20 percent of the annual operating budget. General Fund cash balances had been augmented in such years by growing balances in certain restricted receipt and restricted revenue accounts within the General Fund as well as an increase in the receipt of federal funds. Some of these state restricted receipts and restricted revenue accounts have been utilized in fiscal year 2010 to balance the budget and will no longer be available to the Commonwealth to mitigate periods of low working capital. The following discusses the actual cash flow for the General Fund in fiscal year 2009 and fiscal year 2010 as well as the projected cash flow for fiscal year 2011.

General Fund – Unaudited Cash Balances^(a) Fiscal Year 2003 — Fiscal Year 2010 (In Millions)

<u>Fiscal Year Ended June 30</u>	<u>Official Revenue Estimate</u>	<u>Actual Revenues</u>	<u>Revenue Variance</u>	<u>Beginning Cash Balance</u>	<u>Ending Cash Balance</u> ^(a)	<u>Ending Balance Variance</u>
2003	\$21,812.1	\$21,314.5	\$ -497.6	\$1,914.5	\$2,671.4	\$ 756.9
2004	22,191.3	22,828.0	636.7	2,671.4	4,242.9	1,571.5
2005	23,866.5	24,308.5	442.0	4,242.9	3,804.4	-438.5
2006	24,989.9	25,854.3	864.4	3,804.4	4,218.0	413.6
2007	26,799.5	27,449.3	649.8	4,218.0	4,836.0	618.0
2008	27,760.6	27,928.1	167.5	4,836.0	4,547.4	-288.6
2009	28,784.4	25,529.8	-3,254.6	4,547.4	2,442.9	-2,104.5
2010	28,824.7	27,648.2	-1,176.5	2,442.9	2,970.8	527.9

^(A) Ending balances do not include the Budget Stabilization Reserve Fund.

Fiscal Year 2009

The General Fund ended fiscal year 2009 with a cash balance of \$2,442.9 million, or \$2,102.5 million lower than the balance at the start of the fiscal year. Ill effects from the national economic recession adversely impacted the receipt of General Fund revenues during fiscal year 2009. Actual General Fund revenues were \$3,254.6 million, or 11.3 percent, lower than the official estimate for fiscal year 2009. Moreover, fiscal year 2009 actual General Fund revenues declined on a year-over-year basis by 8.8 percent, or \$2,398.3 million, from fiscal year 2008 actual revenues. As result of the decline in General Fund revenues during the fiscal year, the Commonwealth's General Fund ended fiscal year 2009 with an unappropriated balance of negative \$2,799.5 million which was eliminated with the enactment of the fiscal year 2010 General Fund budget. See "General Fund, Fiscal Year 2010 Budget for additional information."

For fiscal year 2009, the Commonwealth initially did not project the need to issue tax anticipation notes for the General Fund. However, the dramatic reduction in General Fund revenues and receipts experienced during fiscal year 2009 resulted in the need for an infusion of \$500 million in transfers from other Commonwealth funds during the latter half of the fiscal year in order to maintain positive operating balances. This transfer occurred in February 2009 and was repaid by the General Fund in March 2009. No other balance transfers occurred nor were any Notes issued on behalf of the General Fund during fiscal year 2009.

Fiscal Year 2010

The 101 day delay in the enactment of a complete fiscal year 2010 operating budget for the Commonwealth aided the General Fund cash flow in the short term. Significant cash balances accumulated in the General Fund through the end of September as the Commonwealth lacked appropriation authority to expend funds for most costs beyond personnel costs and certain health, welfare and safety costs. Once the Commonwealth enacted its fiscal year budget on October 9, 2009, the State Treasurer began issuing payments that had been delayed since July 1st. As result, the Commonwealth experienced shortfalls in its working capital and secured an interfund loan from the Motor License Fund on October 15, 2009 in the amount of \$650 million. Continued adverse effects from the national economic recession impacted the receipt of General Fund revenues during fiscal year 2010. Actual General Fund revenues were \$1,176.5 million, or 4.1 percent, lower than the official estimate for fiscal year 2010. As result of the lower than anticipated General Fund revenue collections during fiscal year 2010, the Commonwealth issued \$800 million in tax anticipation notes to meet expenditure requirements and also to maintain a reasonable level of working capital. Total fiscal year 2010 working capital borrowing of the Commonwealth totaled \$1,450 million between its use of an interfund loan and its issuance of tax notes. Following two fiscal years of net declines in the Commonwealth's General Fund operating cash balances, the Commonwealth completed fiscal year 2010 with a net gain of \$527.9 million in its General Fund operating cash balance.

Fiscal Year 2011

The General Fund ended fiscal year 2010 with a cash balance of \$2,970.8 million, or \$527.9 million higher than the balance at the start of the fiscal year. Fiscal year 2011 General Fund revenues are estimated to be \$936.5 million lower than actual fiscal year 2010 revenues due primarily to the elimination of one-time revenue enhancements, such as the use of the Budget Stabilization Reserve Fund balance and other similar fund transfers, which were utilized to help balance the fiscal year 2010 General Fund budget. As a result of the anticipated decline in General Fund revenues during current fiscal year, the Commonwealth estimates that it will experience shortfalls in its working capital as early as October, 2010. Operating capital shortfalls are expected to continue through February 2011 as estimated monthly expenditures are projected to exceed estimated monthly receipts during the months of October, December and February. Negative month-end operating cash balances are projected to range from -\$255.6 million in November 2010 to -\$1,152.6 million in February 2011. The Commonwealth's cash flow projections indicate that the General Fund will require \$1,000 million in tax note borrowing to meet expenditure projections and maintain a reasonable level of working capital in the General Fund. At present, there are no outstanding interfund loans between the General Fund and any other Commonwealth fund.

Monthly summaries of the actual cash receipts, disbursements and balances for fiscal years 2009 and 2010 are provided on the following pages. An additional table presents, on a cash basis, the actual and estimated cash flows of the General Fund for fiscal year 2011 by major categories of receipts and disbursements, based on revenue and expenditure projections enacted as part of the Fiscal Year 2011 General Fund budget as well as known dates for the receipt of major sources of revenue and certain statutorily and contractually obligated payment dates. Categories of certain major payments with mandated (whether by statute or contract) payment dates include: i) education subsidies to local school districts; ii) medical assistance and welfare payments; iii) debt service; and iv) payroll and other employee benefits costs. Unforeseen events or variations from the underlying assumptions may cause an increase or decrease in receipts and/or disbursements from those projected for a given month, which may adversely affect the projections of cash flow estimated for fiscal year 2011. Additionally, the timing of transactions from month to month may vary from the forecasts. Therefore, there are likely to be differences between forecasted and actual results, and such differences may be material.

Monthly cash receipts for General Revenues of the General Fund are estimated by the Department of Revenue and the Office of the Budget by distributing the official revenue estimate (cash basis) for the Current Fiscal Year among the months on the basis of historical receipt patterns and then adjusting the distribution for any anticipated statutory, administrative or other changes to those historical patterns. In addition to General Revenues, the General Fund also

receives revenues augmenting state appropriations (fees and other payments for service), federal reimbursements, and revenues restricted for specific purposes. Annual estimates of these items are provided to the Office of the Budget by the department or agency receiving the item and monthly estimates of the receipt of these items are developed by the Office of the Budget based on historical receipt patterns as adjusted for statutory and administrative changes.

Estimated disbursements by month are developed for the General Fund by distributing among the months of the fiscal year, the total of the enacted state and federal appropriations, estimated disbursements or restricted receipts and restricted revenues and projected transfers and transfer repayments from other funds of the Commonwealth. Appropriation amounts are adjusted for that portion of total state and federal appropriations estimated to remain undisbursed at the close of the fiscal year. Appropriation amounts may remain undisbursed at fiscal year-end either because the appropriated amount exceeds actual costs or, because goods and services have not been received. Factors for these adjustments are taken from historical data which are modified for changes in budgetary conditions and administrative policy. Actual monthly expenditure data are adjusted to account for vouchers payable changes caused by differences in timing between the posting of expenditures to accounts and the disbursement of funds.

[INTENTIONALLY LEFT BLANK]

Summary of Cash Receipts, Disbursements, and Balances by Month
General Fund --- Actual FY 2009
(In Millions)

	July	August	September	October	November	December	January	February	March	April	May	June	Total
Beginning Balance, Excluding TANs.....	\$ 4,597.3	\$ 3,192.8	\$ 2,200.8	\$ 2,649.2	\$ 982.8	\$ 933.5	\$ 458.1	\$ 480.4	\$ 537.4	\$ 2,224.5	\$ 2,076.3	\$ 2,563.4	\$ 4,597.3
Receipts:													
Tax Revenues.....	\$ 1,749.2	\$ 1,663.3	\$ 2,338.9	\$ 1,783.9	\$ 1,611.5	\$ 2,094.3	\$ 2,156.3	\$ 1,520.0	\$ 3,845.1	\$ 2,803.0	\$ 1,621.6	\$ 2,089.8	\$ 25,277.0
Non-Tax Revenues.....	2.4	1.8	5.0	(136.7)	(5.7)	0.4	33.8	(6.4)	13.6	116.5	33.8	135.5	193.9
Augmentations.....	87.5	137.4	58.0	310.9	177.0	118.1	108.1	303.0	50.9	348.0	219.3	195.5	2,113.7
Restricted Receipts and Revenues.....	377.3	483.9	351.6	462.1	351.0	380.7	438.2	361.6	541.6	88.3	389.0	327.8	4,553.2
Federal Funds.....	1,254.3	1,216.7	1,017.9	1,280.2	1,204.2	1,206.3	1,218.4	1,150.5	1,656.1	1,513.9	1,541.4	1,350.6	15,610.6
Transfers from Other Funds.....	14.3	85.0	0.0	0.0	0.0	0.0	0.0	500.0	0.0	0.0	0.0	0.0	599.3
Total Receipts.....	\$ 3,485.1	\$ 3,588.2	\$ 3,771.5	\$ 3,700.3	\$ 3,338.0	\$ 3,799.9	\$ 3,954.9	\$ 3,828.7	\$ 6,107.3	\$ 4,869.6	\$ 3,805.2	\$ 4,099.1	\$ 48,347.7
Disbursements:													
State.....	\$ 3,190.7	\$ 3,060.0	\$ 2,008.4	\$ 3,471.5	\$ 1,915.6	\$ 2,740.5	\$ 2,275.5	\$ 2,383.5	\$ 2,238.4	\$ 3,107.4	\$ 1,758.2	\$ 2,982.9	\$ 31,132.5
Restricted Receipts and Revenues.....	384.2	326.2	335.9	359.7	341.4	335.9	347.2	269.1	478.2	345.5	323.9	387.3	4,234.4
Federal Funds.....	1,314.7	1,094.7	978.8	1,535.5	1,130.4	1,198.8	1,310.0	1,119.1	1,203.7	1,564.9	1,210.9	849.3	14,510.7
Transfers to Other Funds.....	0.0	99.3	0.0	0.0	0.0	0.0	0.0	0.0	500.0	0.0	25.0	0.0	624.3
Total Disbursements.....	\$ 4,889.5	\$ 4,580.2	\$ 3,323.1	\$ 5,366.7	\$ 3,387.3	\$ 4,275.3	\$ 3,932.6	\$ 3,771.6	\$ 4,420.3	\$ 5,017.8	\$ 3,318.1	\$ 4,219.4	\$ 50,502.0
Ending Balance, Excluding TANs	\$ 3,192.8	\$ 2,200.8	\$ 2,649.2	\$ 982.8	\$ 933.5	\$ 458.1	\$ 480.4	\$ 537.4	\$ 2,224.5	\$ 2,076.3	\$ 2,563.4	\$ 2,443.0	\$ 2,443.0
TANs:													
Proceeds.....	0.0	0.0	0.0	0.0	0.0	0.0	0.0	0.0	0.0	0.0	0.0	0.0	0.0
Repayments.....	0.0	0.0	0.0	0.0	0.0	0.0	0.0	0.0	0.0	0.0	0.0	0.0	0.0
Total Outstanding.....	0.0	0.0	0.0	0.0	0.0	0.0	0.0	0.0	0.0	0.0	0.0	0.0	0.0
Ending Balance, Including TANs	\$ 3,192.8	\$ 2,200.8	\$ 2,649.2	\$ 982.8	\$ 933.5	\$ 458.1	\$ 480.4	\$ 537.4	\$ 2,224.5	\$ 2,076.3	\$ 2,563.4	\$ 2,443.0	\$ 2,443.0

Summary of Cash Receipts, Disbursements, and Balances by Month
General Fund --- Actual FY 2010
(In Millions)

	July	August	September	October	November	December	January	February	March	April	May	June	Total
Beginning Balance, Excluding TANs.....	\$ 2,443.0	\$ 2,679.7	\$ 3,115.6	\$ 3,639.1	\$ 1,287.5	\$ 1,625.4	\$ 672.2	\$ 1,166.8	\$ 264.9	\$ 2,330.3	\$ 2,431.6	\$ 3,154.9	\$ 2,443.0
Receipts:													
Tax Revenues.....	\$ 1,634.0	\$ 1,595.0	\$ 2,036.0	\$ 1,719.6	\$ 1,570.7	\$ 1,938.4	\$ 2,118.3	\$ 1,477.6	\$ 3,836.6	\$ 2,717.4	\$ 1,685.1	\$ 2,509.3	\$ 24,838.0
Non-Tax Revenues.....	34.4	28.1	9.7	913.6	911.7	45.3	(1.4)	17.2	40.3	177.8	105.0	442.7	2,724.3
Augmentations.....	121.8	69.3	35.0	272.4	192.8	194.0	71.9	108.4	383.8	320.2	571.1	132.7	2,473.4
Restricted Receipts and Revenues.....	390.3	530.0	352.2	444.1	337.1	309.2	382.2	336.0	348.1	420.3	443.0	332.5	4,625.0
Federal Funds.....	1,615.7	1,287.3	1,243.8	1,346.4	1,494.6	1,363.3	1,724.7	1,496.7	2,155.2	1,708.8	1,877.0	1,182.9	18,496.3
Transfers from Other Funds.....	0.0	0.0	0.0	760.0	14.3	0.0	0.0	0.0	0.0	0.0	0.0	0.0	774.3
Total Receipts.....	\$ 3,796.1	\$ 3,509.8	\$ 3,676.7	\$ 5,456.0	\$ 4,521.2	\$ 3,850.2	\$ 4,295.8	\$ 3,435.8	\$ 6,764.0	\$ 5,344.4	\$ 4,681.2	\$ 4,600.1	\$ 53,931.3
Disbursements:													
State.....	\$ 2,825.3	\$ 2,043.9	\$ (175.3)	\$ 5,137.5	\$ 1,145.5	\$ 2,818.0	\$ 1,960.7	\$ 2,528.8	\$ 2,231.1	\$ 2,600.9	\$ 2,075.6	\$ 3,095.8	\$ 28,287.7
Restricted Receipts and Revenues.....	281.7	433.2	355.2	312.8	1,123.4	354.7	332.4	334.6	376.1	374.9	355.1	376.4	5,010.5
Federal Funds.....	452.5	596.7	2,973.4	2,247.2	1,900.1	1,630.7	1,508.1	1,474.2	2,091.5	1,617.3	1,527.2	1,312.1	19,331.1
Transfers to Other Funds.....	0.0	0.0	0.0	110.0	14.3	0.0	0.0	0.0	0.0	650.0	0.0	0.0	774.3
Total Disbursements.....	\$ 3,559.5	\$ 3,073.8	\$ 3,153.2	\$ 7,807.6	\$ 4,183.3	\$ 4,803.4	\$ 3,801.2	\$ 4,337.7	\$ 4,698.6	\$ 5,243.1	\$ 3,957.9	\$ 4,784.3	\$ 53,403.6
Ending Balance, Excluding TANs	\$ 2,679.7	\$ 3,115.6	\$ 3,639.1	\$ 1,287.5	\$ 1,625.4	\$ 672.2	\$ 1,166.8	\$ 264.9	\$ 2,330.3	\$ 2,431.6	\$ 3,154.9	\$ 2,970.8	\$ 2,970.8
TANs:													
Proceeds.....	0.0	0.0	0.0	0.0	0.0	800.0	0.0	0.0	0.0	0.0	0.0	0.0	800.0
Repayments.....	0.0	0.0	0.0	0.0	0.0	0.0	0.0	0.0	0.0	0.0	300.0	500.0	800.0
Total Outstanding.....	0.0	0.0	0.0	0.0	0.0	800.0	800.0	800.0	800.0	800.0	500.0	0.0	0.0
Ending Balance, Including TANs	\$ 2,679.7	\$ 3,115.6	\$ 3,639.1	\$ 1,287.5	\$ 1,625.4	\$ 1,472.2	\$ 1,966.8	\$ 1,064.9	\$ 3,130.3	\$ 3,231.6	\$ 3,654.9	\$ 2,970.8	\$ 2,970.8

Summary of Cash Receipts, Disbursements, and Balances by Month
General Fund --- Estimated FY 2011
(In Millions)

	July(a)	August(a)	September	October	November	December	January	February	March	April	May	June	Total
Beginning Balance, Excluding TANs.....	\$ 2,970.8	\$ 2,411.4	\$ 1,245.5	\$ 1,301.0	\$ (426.4)	\$ (255.6)	\$ (1,020.4)	\$ (552.6)	\$ (1,152.6)	\$ 1,462.7	\$ 1,850.8	\$ 2,789.8	\$ 2,970.8
Receipts:													
Tax Revenues.....	\$ 1,770.5	\$ 1,613.2	\$ 2,114.4	\$ 1,787.9	\$ 1,580.4	\$ 2,084.4	\$ 2,154.7	\$ 1,530.0	\$ 3,956.5	\$ 2,870.0	\$ 1,671.2	\$ 2,553.1	\$ 25,686.3
Non-Tax Revenues.....	41.5	195.9	3.5	25.7	15.8	30.0	15.4	21.2	31.6	156.9	69.6	418.3	1,025.4
Augmentations.....	126.0	150.2	91.4	133.8	197.4	187.6	80.4	113.4	370.6	318.7	607.1	142.3	2,519.0
Restricted Receipts and Revenues.....	415.3	341.3	351.4	426.0	338.3	400.6	388.0	338.5	585.4	97.8	313.4	327.5	4,323.6
Federal Funds.....	1,798.2	1,362.4	1,272.5	1,443.5	1,763.6	1,322.9	1,915.7	1,607.2	2,302.7	1,826.6	2,147.6	1,213.1	19,976.0
Transfers from Other Funds.....	124.3	0.0	0.0	0.0	0.0	0.0	0.0	0.0	0.0	0.0	0.0	0.0	124.3
Total Receipts.....	\$ 4,275.8	\$ 3,662.9	\$ 3,833.2	\$ 3,816.9	\$ 3,895.5	\$ 4,025.4	\$ 4,554.2	\$ 3,610.3	\$ 7,246.9	\$ 5,270.0	\$ 4,809.0	\$ 4,654.4	\$ 53,654.5
Disbursements:													
State.....	\$ 2,308.5	\$ 2,875.0	\$ 2,130.8	\$ 3,109.6	\$ 1,672.9	\$ 2,696.8	\$ 2,184.5	\$ 2,342.8	\$ 2,183.3	\$ 2,955.4	\$ 1,926.5	\$ 2,873.0	\$ 29,259.1
Restricted Receipts and Revenues.....	414.0	428.6	233.6	315.9	365.1	340.8	363.6	357.6	376.1	339.5	384.6	340.0	4,259.4
Federal Funds.....	2,002.7	1,525.3	1,413.3	2,118.8	1,686.7	1,752.6	1,538.4	1,509.9	2,072.2	1,587.1	1,558.9	1,459.5	20,225.2
Transfers to Other Funds.....	110.0	0.0	0.0	0.0	0.0	0.0	0.0	0.0	0.0	0.0	0.0	0.0	110.0
Total Disbursements.....	\$ 4,835.1	\$ 4,828.8	\$ 3,777.7	\$ 5,544.3	\$ 3,724.7	\$ 4,790.2	\$ 4,086.4	\$ 4,210.3	\$ 4,631.6	\$ 4,881.9	\$ 3,870.0	\$ 4,672.6	\$ 53,853.7
Ending Balance, Excluding TANs	\$ 2,411.4	\$ 1,245.5	\$ 1,301.0	\$ (426.4)	\$ (255.6)	\$ (1,020.4)	\$ (552.6)	\$ (1,152.6)	\$ 1,462.7	\$ 1,850.8	\$ 2,789.8	\$ 2,771.6	\$ 2,771.6
TANs:													
Proceeds.....	0.0	0.0	0.0	1,000.0	0.0	0.0	0.0	0.0	0.0	0.0	0.0	0.0	1,000.0
Repayments.....	0.0	0.0	0.0	0.0	0.0	0.0	0.0	0.0	0.0	0.0	375.0	625.0	1,000.0
Total Outstanding.....	0.0	0.0	0.0	1,000.0	1,000.0	1,000.0	1,000.0	1,000.0	1,000.0	1,000.0	625.0	0.0	0.0
Ending Balance, Including TANs	\$ 2,411.4	\$ 1,245.5	\$ 1,301.0	\$ 573.6	\$ 744.4	\$ (20.4)	\$ 447.4	\$ (152.6)	\$ 2,462.7	\$ 2,850.8	\$ 3,414.8	\$ 2,771.6	\$ 2,771.6

(a) Actual.

COMMONWEALTH REVENUES AND EXPENDITURES

Recent Receipts and Forecasts

Table 11 presents the Commonwealth revenue receipts, including net revenues accrued but not deposited, on a budgetary basis, for the major operating funds of the Commonwealth as actually received for fiscal years 2005 through 2010 and as budgeted in the enacted fiscal year 2011 budget.

Table 11
Commonwealth Revenues ^(a)
General Fund, Motor License Fund and State Lottery Fund - Unaudited
Fiscal Year 2005 – Fiscal Year 2010 and Fiscal Year 2011 Budget
(In Millions)

	Fiscal Year Ended June 30						enacted
	2005	2006	2007	2008	2009	2010	2011 ^(f)
General Fund							
Tax Revenues:							
Sales and use	\$ 8,000.0	\$ 8,334.2	\$ 8,590.8	\$ 8,496.6	\$ 8,135.5	\$ 8,029.2	\$ 8,337.3
Personal income	8,746.8	9,524.1	10,261.6	10,907.7	10,198.7	9,968.7	10,124.5
Corporate (b).....	2,947.3	3,382.8	3,492.4	3,437.6	2,767.6	2,552.2	2,614.0
Public utility (c).....	1,167.1	1,191.2	1,340.8	1,393.6	1,418.7	1,326.2	1,374.3
Inheritance	716.1	745.2	756.6	828.6	772.2	753.8	770.9
Financial and insurance (d)	619.6	595.0	626.1	610.1	630.0	682.3	641.4
Cigarette	784.4	792.1	778.6	784.1	754.2	976.1	1,092.9
Realty transfer	472.5	552.5	571.0	429.5	294.5	296.0	318.6
Alcoholic beverages (e)	237.4	249.2	264.7	277.4	292.5	297.6	310.4
Other	21.3	3.7	1.4	128.0	30.8	27.9	102.0
TOTAL TAX REVENUES	\$ 23,712.5	\$ 25,370.0	\$ 26,684.0	\$ 27,293.2	\$ 25,294.7	\$ 24,910.0	\$ 25,686.3
Non-Tax Revenues:							
Liquor store profits	\$ 54.9	\$ 80.0	\$ 150.0	\$ 80.0	\$ 125.0	\$ 105.0	\$ 105.0
Licenses, fees and miscellaneous.....	509.1	368.6	573.6	506.3	90.2	2,606.7	900.2
Fines, penalties and interest	32.0	35.5	41.7	48.6	20.1	26.5	20.2
TOTAL NON-TAX REVENUES	\$ 596.0	\$ 484.1	\$ 765.3	\$ 634.9	\$ 235.3	\$ 2,738.2	\$ 1,025.4
TOTAL GENERAL FUND	\$ 24,308.5	\$ 25,854.1	\$ 27,449.3	\$ 27,928.1	\$ 25,530.0	\$ 27,648.2	\$ 26,711.7
Motor License Fund							
Tax Revenues:							
Liquid fuels	\$ 588.4	\$ 581.8	\$ 589.2	\$ 591.7	\$ 520.5	\$ 548.9	\$ 555.6
Fuels use	157.4	162.4	162.8	157.1	149.6	145.3	145.2
Oil company franchise	381.3	445.2	462.8	447.7	452.8	448.0	441.8
Motorbus & alt fuels.....	32.7	36.6	40.6	40.0	40.3	41.7	38.9
TOTAL TAX REVENUES	\$ 1,159.8	\$ 1,226.0	\$ 1,255.4	\$ 1,236.5	\$ 1,163.2	\$ 1,183.9	\$ 1,181.5
Non-Tax Revenues:							
Licenses and fees	\$ 876.9	\$ 877.8	\$ 870.0	\$ 872.1	\$ 883.9	\$ 857.7	\$ 855.7
Other and miscellaneous.....	120.1	162.0	165.4	559.4	509.7	599.5	286.5
TOTAL NON-TAX REVENUES	\$ 997.0	\$ 1,039.8	\$ 1,035.4	\$ 1,431.5	\$ 1,393.6	\$ 1,457.2	\$ 1,142.2
TOTAL MOTOR LICENSE FUND	\$ 2,156.8	\$ 2,265.8	\$ 2,290.8	\$ 2,668.0	\$ 2,556.8	\$ 2,641.1	\$ 2,323.7
State Lottery Fund							
Non-Tax Revenues:							
Lottery revenues	\$ 1,194.0	\$ 1,430.1	\$ 1,465.8	\$ 1,405.6	\$ 1,389.8	\$ 1,332.6	\$ 1,413.8
Other and miscellaneous	17.9	29.5	32.9	34.2	21.2	177.8	168.4
TOTAL NON-TAX REVENUES	\$ 1,211.9	\$ 1,459.6	\$ 1,498.7	\$ 1,439.8	\$ 1,411.0	\$ 1,510.4	\$ 1,582.2
TOTAL STATE LOTTERY FUND	\$ 1,211.9	\$ 1,459.6	\$ 1,498.7	\$ 1,439.8	\$ 1,411.0	\$ 1,510.4	\$ 1,582.2

Source: Office of the Budget. Totals may not add due to rounding.

(a) Budgetary basis including taxes and interest accrued but not deposited by the Commonwealth by June 30 of each fiscal year.

(b) Includes the corporate net income and the capital stock and franchise taxes.

(c) Includes the utility gross receipts and utility property taxes.

(d) Includes the financial institution and insurance premium taxes.

(e) Includes the liquor and malt beverage taxes.

(f) As enacted on July 6, 2010 (See Fiscal Year 2011 Budget for additional information).

Table 12 presents a comparison of the actual revenues on a budgetary basis to the official revenue estimate used for budget enactment for the General Fund and the Motor License Fund for fiscal years 2005 through 2010.

Table 12
Commonwealth Revenues — Official Estimate vs. Actual^(a)
General Fund and Motor License Fund – Unaudited
Fiscal Year 2005 — Fiscal Year 2010
(In Millions)

Fiscal Year Ended June 30	General Fund			Motor License Fund		
	Official Estimate^(b)	Actual	Variance	Official Estimate^(b)	Actual	Variance
2005	\$ 23,866.5	\$24,308.5	\$442.0	\$2,101.9	\$2,156.9	\$55.0
2006	24,989.9	25,854.3	864.4	2,229.2	2,265.9	36.7
2007	26,799.5	27,449.3	649.8	2,322.8	2,290.8	-32.0
2008	27,760.6	27,928.1	167.5	2,757.5	2,667.9	-89.5
2009	28,784.4	25,529.8	-3,254.6	2,732.6	2,556.8	-175.8
2010	28,824.7	27,648.2	-1,176.5	2,636.1	2,641.1	5.0

Source: Office of the Budget.

^(a) Budgetary basis including taxes and interest accrued but not deposited by the Commonwealth by June 30 of each fiscal year.

^(b) As certified for budget enactment.

Tax Revenues

Tax revenues constitute approximately 89.8 percent of Commonwealth revenues in the General Fund. The major tax sources for the General Fund of the Commonwealth are the personal income tax, the sales tax, the corporate net income tax, the capital stock and franchise tax, and the utility gross receipts tax. Together these five taxes produce 79 percent of General Fund tax revenues.

The major tax sources for the Motor License Fund are the liquid fuels taxes and the oil company franchise tax. Together these taxes produce nearly 43 percent of Motor License Fund revenues. Portions of certain taxes whose receipts are deposited into the Motor License Fund are legislatively restricted to specific transportation programs. These receipts are accounted for in restricted accounts in the Motor License Fund and are not included in the discussions of the tax revenues of the Motor License Fund.

The major tax sources for the General Fund and the Motor License Fund are described briefly below. The tax receipt amounts in the descriptions are on a budgetary basis.

Personal Income Tax. This tax accounted for \$9,968.7 million or 36.1 percent of fiscal year 2010 General Fund Commonwealth revenues. The tax is levied at a flat rate on the taxable income of all residents and resident trusts and estates and taxable income attributable to Pennsylvania non-resident estates and trusts. The current tax rate of 3.07 percent became effective on January 1, 2004. Credit against the tax is allowed for gross or net income taxes paid to other states by Pennsylvania residents.

Withholding is required by employers from all persons liable for the tax with the size of collections determining the frequency for remittance to the Commonwealth. A declaration and partial payment of the estimated tax are required for those individuals with taxable incomes over \$8,000 per year, other than wages subject to withholding.

Individuals and families meeting qualifying income limits do not pay personal income tax on all or a portion of their taxable income with the exemptions depending on their total income. A qualifying family of four owes no personal income tax on taxable income up to \$32,000 annually.

Sales Tax. This tax accounted for \$8,029.2 million or 29 percent of fiscal year 2010 General Fund Commonwealth revenues. The tax is levied at a rate of 6 percent on the sale, use, storage, rental or consumption of tangible personal property, cigarettes, and certain services, and upon the occupancy of hotel rooms. Substantial exemptions from the tax include clothing, food purchased in grocery stores or supermarkets, medical supplies, drugs, residential use of certain utilities, motor fuels, and machinery, equipment and items used in manufacturing, processing, farming or dairying, and utility service. The tax base was expanded in fiscal year 1992 to include a number of services not previously taxed. Beginning in fiscal year 1998, 1.22 percent of collections, up to an annual limit of \$75 million, are transferred to a special fund for mass transit assistance. Beginning in fiscal year 2008 with the enactment of Act 44 of 2007, an additional 4.4 percent of receipts are transferred for transit assistance purposes.

Vendors collecting \$600 or more of sales tax in the previous year's third quarter are required to remit collections monthly within 20 days of the last day of the collection month.

Corporate Net Income Tax. The Commonwealth received \$1,791.0 million, or 6.5 percent of fiscal year 2010 General Fund Commonwealth revenues, from this tax. The tax is paid by all domestic and foreign corporations for the privilege of doing business, carrying on activities, or employing capital or property in Pennsylvania and is levied on federal net taxable income with Pennsylvania modifications. Building and loan associations, banks, savings institutions, trust companies, insurance and surety companies, Pennsylvania S corporations and non-profit corporations are exempt from the tax. When less than the entire business of any corporation is transacted within the Commonwealth, the taxable income in Pennsylvania is determined by an apportionment formula.

The current tax rate of 9.99 percent became effective for fiscal years beginning on or after January 1, 1995. The previous tax rate of 11.99 percent had been in effect since January 1, 1994.

The corporate net income tax is to be paid in four equal installments throughout the corporation's tax year based on estimated taxes due for the entire tax year. Any remaining portion of taxes due is to be paid with the corporation's annual report due three-and-one-half months following the end of the corporation's tax year.

Utility Gross Receipts Tax. This tax accounted for \$1,286.7 million, or 4.7 percent of fiscal year 2010 General Fund Commonwealth revenues. The tax is levied on the gross receipts from business transacted within Pennsylvania by specified public utilities owned, operated or leased by corporations, associations or individuals. Public utilities owned or operated by a municipality or a municipal authority furnishing public utility services within the limits of the municipality are exempt from paying tax on the receipts arising from business done within the municipality. Beginning January 1, 2004, interstate and cellular telecommunications services are subject to the gross receipts tax. The tax rate is 50 mills, which became effective in July 1991, having been raised from its prior tax rate of 44 mills for all utilities except electric utilities, which are taxed at the rate of 44 mills. The tax rate for electric utilities is adjusted annually under provisions of a formula enacted with the deregulation of electric generation in Pennsylvania. Beginning with fiscal year 1999, 0.18 percent of receipts are transferred to a special fund for mass transit purposes. Revenue from 0.2 mills of the tax is deposited in the Alternative Fuels Incentive Grant Fund.

All firms, except public utilities owned or operated by a municipality or a municipal authority and motor transportation companies, are required to file estimated revenue reports annually, together with the tentative payment of the current year's tax calculated by applying the current tax rate to 90 percent of the tax base for the preceding year. Effective for tax years after January 1, 2000, natural gas companies became exempt from the tax. The tax report and tentative payment are required to be made by March 15. The remaining tax is due and payable by the succeeding March 15.

Capital Stock and Franchise Taxes. These taxes generated \$761.2 million for the Commonwealth in fiscal year 2010, or 2.8 percent of General Fund Commonwealth revenues. They are levied on the capital stock value of domestic and foreign corporations doing business or having property or capital employed in Pennsylvania on that portion of capital stock value apportionable to Pennsylvania under a statutory formula.

Capital stock and franchise tax tentative payments are payable quarterly based on 90 percent of the tax liability of the year preceding the immediate prior year. Under current law, the General Fund tax rate for tax years that began in 2008 is 2.89 mills, having been reduced from 3.89 mills effective January 1, 2008. This tax is scheduled to be phased out by annual rate reductions through 2014 under legislation enacted in 2002 and amended in 2003, 2006 and 2009.

Cigarette Tax. Collections of this tax totaled \$976.1 million in fiscal year 2010, or 3.5 percent of General Fund Commonwealth revenues. The tax is imposed and assessed on the sale or possession of cigarettes within the Commonwealth. It is levied on the consumer but is collected by the sale of stamps and meter units to dealers who affix them to each package. The current rate is \$1.60 per package of 20 cigarettes, which was increased by 25 cents in 2009. The 6 percent sales tax is also imposed on the retail sale of cigarettes. A portion of the collections from the tax are transferred to a special fund for children's health insurance and to a special fund for preserving farmland.

Inheritance and Estate Taxes. Collections of these taxes were \$753.8 million in fiscal year 2010, or 2.7 percent of General Fund Commonwealth revenues. The inheritance tax is levied on the value of property transferred to heirs of a deceased person. Prior to July 1, 2000, the tax rate was 6 percent of the value, if passing to lineal heirs, and 15 percent if passing to collateral heirs. Effective July 1, 2000, the tax rate on transfers to parents, grandparents and lineal descendants was lowered to 4.5 percent and a new tax rate of 12 percent on transfers to siblings was established. The estate tax is a "pick-up" tax in the amount of the maximum federal tax credit less State death taxes paid. Counties collect the inheritance and estate tax, which is due within nine months following the death of the person whose property is being transferred.

Insurance Premiums Tax. This tax is levied at the rate of 2 percent of the gross premiums (subject to retaliatory provisions) on all business of domestic and foreign insurance companies transacted within the Commonwealth during each calendar year. Revenues from the two percent tax on foreign fire and casualty companies accrues to special revenue funds while the remaining taxes accrue to the General Fund. The tax on foreign companies is based on the amount of business transacted in Pennsylvania. Marine insurance companies, both domestic and foreign, pay a 5 percent tax on underwriting profits attributable to Pennsylvania in lieu of the gross premium tax.

A 90 percent tentative payment is required for insurance companies, except foreign fire and casualty companies, calculated on the tax base of the preceding tax year. As an alternative, the taxpayer may elect to make a tentative payment in an amount not less than 90 percent of the tax as finally reported. Payments must be submitted by March 15 of each year, while the remaining amount due must be paid by April 15 of the following year.

Realty Transfer Tax. This tax is levied at the rate of 1 percent of the value of the real property transferred, as represented by deed, instrument or other writing. The tax is collected by the recorders of deeds in the counties and transmitted to the Commonwealth when collected. From July 1994 through December 2001, 15 percent of the revenues from this tax was transferred to the Keystone Recreation, Park and Conservation Fund, and the remaining portion was deposited in the General Fund. For the period from January 2002 through June 2002, the transfer amount was reduced to 10 percent; from July 2002 to June 2003, the transfer was reduced to 7.5 percent. Effective July 2003, the transferred amount is 15 percent. The fiscal year 2007 budget included a one-year suspension of the 15 percent transfer to the Keystone Recreation, Park and Conservation Fund. Beginning with fiscal year 2008, the 15 percent transfer to the Keystone Recreation, Park and Conservation Fund has been restored.

Liquor Tax. This tax is levied at the rate of 18 percent of the net purchase price on all liquor sold by the Pennsylvania Liquor Control Board. Revenues from this tax accrue to the General Fund. The 6 percent sales tax is also imposed on all liquor sold by the Pennsylvania Liquor Control Board and is included in the sales tax receipts.

Financial Institution Taxes. The bank shares tax is levied at the rate of 1.25 percent of the value of shares of state and national banks and title insurance companies. Each institution computes the tax base by averaging the share value, adjusted to exclude the value of United States obligations, for each quarter of the previous calendar year. A payment of the tax for the current tax year is due by March 15 of that year. Revenues of this tax are deposited into the General Fund.

The mutual thrift institutions tax is levied on the taxable net income of such institutions at the rate of 11.5 percent. Revenues of this tax accrue to the General Fund. Annually, the mutual thrift institutions are required to transmit tentative reports together with a tentative payment of the current year's tax computed by applying the current tax rate to 90 percent of the tax base for the second preceding tax year. The taxpayer may elect to make a tentative payment at an amount not less than 90 percent of the tax as finally reported. Tentative reports and prepayments are due by March 15 of the current calendar year, with the remaining amount payable by April 15 of the next year.

Public Utility Realty Tax. The tax is levied on the state taxable value of utility real property belonging to a firm or other entity (i) furnishing utility service and (ii) regulated by the Pennsylvania Public Utility Commission or similar regulatory body. State taxable value is the current market value derived from assessed values for county real estate tax purposes. Certain items are specifically exempt from the tax. The tax rate for the General Fund portion of the tax is set annually by the Secretary of Revenue. The tax rate is to be set at a rate intended to produce revenues sufficient to reimburse local taxing authorities for foregone property tax revenues. Revenues from an additional 7.6 mill tax are deposited into a special revenue fund.

The tax is subject to a tentative payment of the then current year's tax liability. The tentative reports and tax payments are due in May. The remaining tax payments must be paid in September.

Malt Beverage Tax. This tax is levied on all malt or brewed beverages sold in Pennsylvania. The tax rate is $\frac{2}{3}$ cent per half-pint, 1 cent per pint and \$2.48 per barrel. The various manufacturers pay the tax monthly to the Department of Revenue. Revenues from this tax are deposited into the General Fund.

Liquid Fuels Tax. This tax accounted for \$548.9 million, or 20.6 percent of Motor License Fund Commonwealth revenues in fiscal year 2010. It is an excise tax imposed upon all liquid fuels used or sold within the Commonwealth. The tax is imposed upon and collected by the fuel distributor. After discounts, all monies collected are deposited in the Motor License Fund, except that an amount equal to one-half cent per gallon is deposited in the Liquid Fuels Tax Fund. Fuels sold and delivered to the U.S. government, the Commonwealth and any of its political subdivisions, public authorities, non-profit schools, volunteer fire companies, ambulance services, rescue squads, and fuels sold and delivered in interstate commerce are exempt from payment of the tax. In addition to these exemptions, reimbursement is made for fuels used for certain agricultural purposes. The present rate of the liquid fuels tax is 12 cents per gallon.

Oil Company Franchise Tax. This tax accounted for \$448.0 million, or 16.8 percent of fiscal year 2010 Motor License Fund Commonwealth revenues. The tax is levied on the privilege of selling petroleum products subject to liquid fuels taxes (primarily gasoline) for transportation purposes at the rate of 153.5 mills upon each dollar of such revenues. The tax rate was increased by 38.5 mills in May 1997 to its current rate. By law, portions of the tax are dedicated to certain highway purposes, including transfers to local governments for roads and highways. Exemptions from the tax are the same as those provided from the liquid fuels tax.

Fuels Tax. This tax accounted for \$145.3 million, or 5.4 percent of fiscal year 2010 Motor License Fund Commonwealth revenues. It is an excise tax imposed on fuels (primarily diesel fuel) used or sold within the Commonwealth. The tax is imposed upon and collected by the distributor. After discounts, all monies collected are deposited in the Motor License Fund, except an amount equal to one-half cent per gallon is placed in the Liquid Fuels Tax Fund for distribution to local governments. The present tax rate is 12 cents per gallon for fuel used in the Commonwealth.

Fuels exempt from this tax are those delivered in interstate commerce, those used by and sold to the Commonwealth and any of its political subdivisions, those sold and delivered to the U.S. government, those (less than 50 gallons) brought into the Commonwealth in the fuel tanks of motor vehicles, those used by public authorities, volunteer fire companies, ambulance services, rescue squads and non-profit schools, and those used for certain agricultural purposes.

Motor Carriers Road Tax. This tax is levied on motor carrier vehicles having a gross weight in excess of 26,000 pounds. All monies collected are deposited in the Motor License Fund. The current rate is 12 cents per gallon, plus an additional factor based on the oil company franchise tax for fuel used within the Commonwealth. In May 1997, the tax rate was reduced by 6 cents to its current level. The revenue lost from the tax reduction is being covered by an additional 55 mills tax rate for the oil company franchise tax. Both the repealed and the new tax portions are dedicated to bridge improvement.

Non-Tax Revenues

Licenses and Fees. License and fee receipts in the General Fund for fiscal year 2010 totaled \$284.0 million, representing 1.0 percent of Commonwealth revenues to the General Fund. Revenues from motor vehicle licenses and

fees in fiscal 2010 were \$857.7 million, representing 32.1 percent of total fiscal year 2010 Motor License Fund Commonwealth revenues.

Miscellaneous Revenue. Revenues from non-tax sources not categorized elsewhere are credited to miscellaneous revenues. Interest earnings on securities and deposits are included in this source. Miscellaneous revenues receipts in the General Fund for fiscal year 2010 totaled \$2,322.7 million and were comprised primarily of transfers of various reserve balances. Receipts from miscellaneous motor vehicle revenues in fiscal 2010 were \$599.5 million, representing 22.7 percent of total fiscal year 2010 Motor License Fund Commonwealth revenues.

State Stores Fund Transfers. This is an amount determined by the Liquor Control Board to be available for transfer to the General Fund. The amount transferred for fiscal year 2010 was \$105.0 million. In Pennsylvania, the distribution and sale of liquor is a state enterprise.

Fines, Penalties and Interest. This revenue source includes all fines, penalties and interest collected in the enforcement of tax regulations. The amount deposited to the General Fund for fiscal year 2010 was \$26.5 million. The largest portion is from corporation tax penalties.

Tobacco Settlement Payments. The Commonwealth's portion of payments made by cigarette manufacturers participating in the Tobacco MSA are deposited in the Tobacco Settlement Fund to be used for certain health-related programs. See "COMMONWEALTH FINANCIAL STRUCTURE AND PROCEDURES – Description of Funds."

Federal Revenues

Anticipated receipts by the Commonwealth in its General Fund, Motor License Fund, Tobacco and State Lottery Fund from the federal government during fiscal year 2010 total \$26 billion, while such federal receipts are projected at \$27.4 billion in fiscal year 2011. Approximately \$15.5 billion, or 59.5 percent of total federal revenue to the Commonwealth for fiscal year 2010, is attributable to public health and welfare programs, the largest of which are for the Medical Assistance and Temporary Assistance to Needy Families programs. In fiscal year 2011, \$17.4 billion, or 63.5 percent of federal revenues, is attributable to these types of programs.

Federal receipts have been influenced by the enactment of the American Recovery and Reinvestment Act (ARRA), with receipts of \$1.2 billion in fiscal year 2009, \$2.7 billion in fiscal year 2010 and \$2.8 billion estimated for fiscal year 2011 for increased Medicaid reimbursement and flexible state stabilization funds.

Major Commonwealth Expenditures

The Commonwealth's major operating funds—the General Fund, the Motor License Fund and the State Lottery Fund—provide financial resources to operate programs and fund grants. Trends in expenditures from those funds for various program areas are discussed below based on budgetary basis financial statements for fiscal year 2009 and fiscal year 2010 and the enacted budget for fiscal year 2011.

Education

In fiscal year 2010, expenditures from Commonwealth revenues for education purposes were more than \$11 billion. The enacted budget for fiscal year 2011 includes over \$11.2 billion in education funding, an increase of 1.4 percent over fiscal year 2010.

Elementary and Secondary Education. The financing of public elementary and secondary education in Pennsylvania is shared by the Commonwealth and local school districts. There are 500 local school districts in the state. With certain exceptions, each is governed by a locally elected school board responsible for the administration of the public schools in the school district with the authority to levy taxes within the limits prescribed by the Public School Code of 1949, as amended. Funds supplied by the Commonwealth supplement the funds raised locally. Local school districts receive various subsidy payments for basic instruction, vocational education, debt service, pupil transportation, employee retirement programs including Social Security and various special education programs. The largest such subsidy is the Basic Education subsidy. The enacted budget for fiscal year 2011 increases the Basic Education subsidy by nearly \$253 million, or 4.57 percent, to more than \$5.7 billion paid from a combination of state and federal stimulus

funds. The increase is intended to help each qualifying school district make progress in funding the variance between its adequacy target calculated by the Department of Education and its actual spending. For each qualifying school district, the state share of this variance is based on its local wealth and its existing tax burden. The funding formula also considers district size and geographic price differences as well as student enrollment characteristics such as family poverty levels and English language learners. For fiscal year 2011, each school district will be guaranteed, if necessary, a 2 percent increase over its fiscal year 2010 total allocation.

Certain specialized education programs are operated and administered in Pennsylvania by 29 intermediate units established by the component local school districts. These intermediate units are funded from annual General Fund appropriations and contributions from member school districts. Programs operated by intermediate units generally are special education programs for the gifted, for individuals with mental and physical disabilities, and for support of nonpublic schools through the provision of auxiliary services and the lending of instructional materials such as textbooks to children attending nonpublic schools in Pennsylvania.

Total Commonwealth expenditures for basic education programs in fiscal year 2010 were nearly \$9.1 billion, representing 82.1 percent of all Commonwealth expenditures for education in fiscal year 2010. The enacted budget for fiscal year 2011 includes more than \$9.2 billion for basic education programs.

Table 13
Fall Enrollment in Pennsylvania Public and
Non-Public Elementary Schools and Secondary Schools
School Years 2006-2010
(In Thousands)

	School Year Ended June				
	<u>2006</u>	<u>2007</u>	<u>2008</u>	<u>2009</u>	<u>2010</u>
Elementary Schools					
Public	931	929	922	922	926
Nonpublic	203	196	190	182	173
Secondary Schools					
Public	900	892	880	863	852
Nonpublic	78	79	76	74	73
Total					
Public	1,831	1,821	1,802	1,785	1,778
Nonpublic	<u>281</u>	<u>275</u>	<u>266</u>	<u>256</u>	<u>246</u>
Total	2,112	2,096	2,068	2,041	2,024

Source: Pennsylvania Department of Education.

Philadelphia School District. The Secretary of Education of the Commonwealth, under the provisions of the Pennsylvania Public School Code (the "School Code"), declared the Philadelphia School District as distressed effective December 22, 2001. During the period of distress covered by that declaration, all powers and duties of the Philadelphia School District Board of Education granted under the School Code or any other law are suspended and all such powers and duties are vested in a school reform commission. Currently, the school reform commission statutorily consists of five members, four appointed by the Governor and one appointed by the Mayor of the City of Philadelphia. The school reform commission's objectives are to improve the levels of academic achievement and achieve financial stability within the school district. Termination of the declaration of distress by the Secretary of Education of the Commonwealth may be made only upon the recommendation of a majority of the members of the school reform commission. Upon termination of the declaration of distress, the Philadelphia School District Board of Education will resume the exercise of its powers. Beginning in fiscal year 2006-07, \$25 million, which had been appropriated

separately to the Philadelphia School District, has been incorporated into the Basic Education subsidy received by that district.

Higher Education. Higher education in Pennsylvania is provided through 271 degree-granting institutions, which include the fourteen universities of the State System of Higher Education (PASSHE), four State-related universities, community colleges, independent colleges and universities and specialized degree-granting institutions. PASSHE, created in 1982 from the fourteen state-owned colleges, is administered by a Board of Governors whose members are appointed by the Governor and confirmed by the Senate. Nearly \$2 billion was expended by the Commonwealth in the 2010 fiscal year for these institutions and for student financial assistance. The enacted budget for fiscal year 2011 includes nearly \$2 billion for higher education. This includes a combination of state and federal stimulus funds.

Table 14
Full-Time Equivalent Enrollment at State-Supported
Institutions of Higher Education
School Years 2006-2010
(In Thousands)

	School Year Ended June				
	<u>2006</u>	<u>2007</u>	<u>2008</u>	<u>2009</u>	<u>2010</u>
State System of Higher Education.	100	103	104	106	108
State-Related Universities	140	145	147	153	153
Community Colleges	88	91	92	99	104
State-Aided Institutions	<u>44</u>	<u>48</u>	<u>49</u>	<u>49</u>	<u>50</u>
Total	372	387	392	407	415

Source: Governor's Executive Budget, various years.

Public Health and Human Services

The Commonwealth provides temporary support for its residents who are seeking to achieve and sustain independence. It also provides care, treatment and rehabilitation to persons with mental and physical disabilities and supports programs to prevent or reduce social, mental and physical disease and disabilities. In addition, it plans for and coordinates all the health resources within Pennsylvania. Services are provided directly through administration of programs and services, and indirectly through programs of standard setting, regulation, supervision, licensing, grants, subsidies and purchases of services.

Fiscal year 2010 public health and human services expenditures were \$27.3 billion and are projected to be \$29.9 billion for fiscal year 2011. With regard to fiscal year 2010 expenditures, \$9.0 billion was funded from the General Fund, while \$8.9 billion is estimated to be provided from the General Fund for fiscal year 2011. The state fund amounts reflect the impact of an expected enhanced federal match of nearly \$1.8 billion in fiscal year 2010 and \$1.8 billion in fiscal year 2011. Federal funds are expected to increase by \$2 billion, and augmentations are expected to increase by \$422.4 million for fiscal year 2011. Public health and human service programs are the largest single component of combined state and federal spending in the Commonwealth's operating budget. The overall budget increase reflects the impact of caseload increases as well as higher costs to provide support for former welfare clients obtaining work, federal mandates, litigation and continued support of county operated programs for child welfare, mental health and mental retardation.

The fiscal year 2011 enacted budget includes \$364.8 million of receipts from the Tobacco Settlement Fund that will be expended for health care and to offset General Fund expenditures. Federal funds matching the additional state Tobacco MSA funds are included in the increase noted above. In addition, under the terms of the 1998 settlement that created the Tobacco Settlement Fund, payments by the tobacco companies may, in certain circumstances be reduced, reflecting decline in cigarette sales, and such payments also may be limited, delayed or terminated as a result of bankruptcy or insolvency of tobacco companies or legal challenges to the settlement or to amounts due thereunder.

Since fiscal year 2007, receipts from the Tobacco MSA have been reduced as certain tobacco companies decided to withhold or to place into escrow approximately \$2.4 billion in payments to the various states and localities under provisions of the Tobacco MSA. The Commonwealth's share of withheld Tobacco MSA funds totals over \$137.5 million. The Commonwealth has filed suit to recover the disputed payment funding withheld by tobacco companies. For fiscal year 2010, receipts from the April 2009 payment were reduced by \$30 million and for fiscal year 2011, receipts from the April 2010 payment were reduced by \$36.8 million.

Programs providing temporary financial assistance and medical assistance comprise the largest portion of public health and human services expenditures. General Fund expenditures for these assistance programs by the Commonwealth amounted to \$4.9 billion in fiscal year 2010, while \$4.86 billion is budgeted from the General Fund for fiscal year 2011. A nursing home assessment fee provided a General Fund offset (meaning a reduction in required General Fund appropriations) of \$237.8 million in fiscal year 2010 and is expected to provide a \$240.5 million offset in fiscal year 2011. A Statewide managed care organization assessment provided a General Fund offset of \$404.6 million in fiscal year 2010 and is expected to provide a \$357.2 million offset in fiscal year 2011. In addition, a Statewide Quality Care Assessment is expected to provide a \$120.9 million offset in fiscal year 2011. Approximately 30 percent of the total cost of assistance to the economically needy is supported by Commonwealth funds appropriated from the General Fund. The balance is provided from reimbursements by the federal government and through various program collection activities conducted by the Commonwealth.

Medical assistance continues to be a rapidly growing component of public health and human services expenditures. Despite implementation of Commonwealth initiatives to restrain costs, the program continues to grow due to an expanding caseload, technology improvements and general medical inflation. Expenditures for medical assistance increased during the period from fiscal years 2000 through 2010 by an average annual rate of 5.9 percent. Fiscal year 2010 expenditures from Commonwealth funds and augmentations were \$5.6 billion and are projected to be \$5.9 billion in 2011, an increase of 5.6 percent from the prior fiscal year. Income maintenance cash assistance payments to families in transition to independence were \$1.4 billion for fiscal year 2010, of which \$466.7 million was from the General Fund. The enacted budget for fiscal year 2011 includes a total of \$1.5 billion, with \$475.2 million provided from the General Fund. Cash assistance is time-limited and requires participation in work activities to maintain eligibility. To support a client's finding and retaining employment, small grants are available to clients to overcome employment obstacles such as child care, transportation, vision and hearing difficulties, and other such barriers. In fiscal year 2010 and the future, increased costs are expected to be incurred in training and support for the most hard to place clients in order to meet the 50 percent work participation requirements included in reauthorization of the Temporary Assistance to Needy Families program. These increased costs will include some state-only payments for clients who are working the required amount but still require assistance to complete training.

Transportation

The Commonwealth is responsible for the construction, restoration and maintenance of the highways and bridges in the 40,000 mile state highway system, including certain city streets that are a part of the state highway system. Assistance for the maintenance and construction of local roads and bridges is provided to municipalities through grants of financial aid. Highway maintenance costs, construction costs and assistance grants are paid from the Motor License Fund. The State Lottery Fund and other special funds, including the Public Transportation Assistance Fund and the Public Transportation Trust Fund provide the remainder of funding for these transportation programs.

Act 44, enacted in 2007, provided the largest single-year increase in Commonwealth funding for transportation through a "public-public" partnership between the Pennsylvania Department of Transportation and the Pennsylvania Turnpike Commission which provided the Commonwealth with more funding for highways, bridges and transit. In fiscal year 2009, \$850 million in additional funding was invested in the state's transportation system with \$500 million going to highway and bridge projects and \$350 million to mass transit projects. In fiscal year 2010, this increased to \$900 million, with \$500 million going to highway and bridge projects and \$400 million to mass transit programs. In fiscal year 2011, Act 44 provides \$922.5 million, with \$512.5 million for highway and bridge projects and \$410 million for mass transit. After fiscal year 2010, investments were planned to rise 2.5 percent annually. Initially, the proposed funding for the additional investments would come from up to \$5 billion in bonds to be issued by the Pennsylvania Turnpike Commission, to be repaid over time with revenue from a 25 percent toll increase on the Pennsylvania

Turnpike beginning in 2009 and from new tolls to be collected on Interstate 80. In October 2007, the Turnpike Commission and the Pennsylvania Department of Transportation signed a 50 year lease agreement in which the Turnpike agreed to provide the aforementioned payments to the Department of Transportation in exchange for authority to toll and operate Interstate 80. Since October 2007 a total of three applications including amendments were made to the Federal Highway Administration seeking federal authorization to toll and improve Interstate 80. All three applications were rejected. The Commonwealth is currently evaluating options available to it. Lease payments from the Turnpike Commission to the Commonwealth will likely decline to \$450 million annually, beginning in fiscal year 2011, once the Commission's conversion period under the lease expires. Such reduction in lease payments would lead to a decrease of \$300 million in annual expenditures for highway and bridge projects and a \$150 million decrease in expenditures for mass transit from fiscal year 2010 levels.

In addition to its unrestricted state funds, the Motor License Fund includes five restricted revenue accounts funded by specific state revenues legislatively dedicated to specific purposes. Some of the restricted purposes funded from these accounts also receive funding by annual appropriations of unrestricted Motor License Fund revenues. Programs receiving funds from a restricted account include highway bridges, highway construction and maintenance, grants to municipalities for highways and bridges, and airport development.

Total funding for the Commonwealth's highway and bridge program for fiscal year 2009 was \$2.373 billion. This level decreased slightly to \$2.223 billion in fiscal year 2010 and is expected to decline to \$1.925 billion in fiscal year 2011. The fiscal year 2011 total may increase if alternative funding to Interstate 80 tolling is found.

Support of highway and bridge expenditures by local governments through grants paid from Motor License Fund and restricted revenues was \$388.7 million in fiscal year 2009 and \$379.9 million in fiscal year 2010. In fiscal year 2011, grants to local governments will total \$379.4 million.

In addition to its support of the highway system, the Commonwealth provides subsidies for mass transit systems including passenger rail and bus service.

In fiscal year 2008, the funding mechanisms for mass transit in the Commonwealth were also changed with the enactment of Act 44. Mass transit funding was shifted from the General Fund to a combination of sources of revenue primarily, a new Public Transportation Trust Fund established by the Act of July 18, 2007 (P.L. 169, No. 44) ("Act 44"). Act 44 repealed Chapter 13 (public transportation assistance), the Public Transportation law under which the Public Transportation Assistance Fund secured obligations, and placed those provisions, with amendments in a new Chapter 15 (sustainable mobility options). Act 44 grandfathered the Public Transportation Assistance Fund to secure existing obligations but began the phase out of such fund by prohibiting the pledge of monies from this fund to secure additional obligations issued after June 30, 2007. A subsequent technical amendment permits certain refunding obligations that do not extend the life of or increase the debt service on the refunded obligations to be secured by the Public Transportation Assistance Fund. Pursuant to such phase out of the Public Transportation Assistance Fund, as existing obligations secured by such fund are defeased, corresponding revenues flowing into the Public Transportation Assistance Fund are redirected into the Public Transportation Trust Fund. The Public Transportation Trust Fund was created to provide a long-term, predictable and growing source of revenues for public transportation systems. A new, dedicated revenue stream consisting of 4.4 percent of the Pennsylvania Sales and Use Tax is earmarked for mass transit systems. The Public Transportation Trust Fund also receives revenues from the Public Transportation Assistance Fund as described above, and the Lottery Fund, and was planned to receive lease payments from the Pennsylvania Turnpike Commission relating to the proposed lease of Interstate 80. This funding supports mass transit programs statewide providing financial assistance for operating costs, capital costs, and certain administrative costs for the Department of Transportation. For fiscal year 2009, Commonwealth funding available for mass transit was \$1.112 billion. Funding for mass transit in fiscal year 2010 totaled \$1.171 billion. Fiscal year 2011 funding for mass transit will decrease slightly to \$1.155 billion. The fiscal 2011 total may increase if alternative funding to Interstate 80 tolling is found.

The Commonwealth's current aviation program funds the development of public airport facilities through grants providing for airport development, runway rehabilitation, and real estate tax rebates for public use airports. Taxes levied on aviation and jet fuel provide revenues for a restricted account for aviation programs in the Motor License

Fund. In fiscal years 2009 and 2010, \$7.25 million was expended from aviation restricted accounts each year for such purposes. A total of \$8.75 million is budgeted for fiscal year 2011.

The Commonwealth is not responsible for the toll roads and bridges in Pennsylvania. These are under the jurisdiction of various authorities and commissions. See “GOVERNMENT AUTHORITIES AND OTHER ORGANIZATIONS.”

OUTSTANDING INDEBTEDNESS OF THE COMMONWEALTH

General

The Constitution permits the Commonwealth to incur the following types of debt: (i) debt to suppress insurrection or rehabilitate areas affected by disaster, (ii) electorate-approved debt, (iii) debt for capital projects subject to an aggregate debt limit of 1.75 times the annual average tax revenues of the preceding five fiscal years, and (iv) tax anticipation notes payable in the fiscal year of issuance. All debt except tax anticipation notes must be amortized in substantial and regular amounts. See Appendix E for the text of selected constitutional provisions relating to the finances of the Commonwealth.

Debt service on Commonwealth general obligation debt is paid from appropriations out of the General Fund except for debt issued for highway purposes, which is paid from Motor License Fund appropriations.

Table 15
General Obligation Debt Outstanding^(a)
Fiscal Years 2001-2010
(In Millions)

<u>At June 30</u>	<u>General Obligation Debt Outstanding</u>
2001.....	\$5,416.2
2002.....	6,059.3
2003.....	6,767.2
2004.....	6,892.6
2005.....	6,747.4
2006.....	7,287.0
2007.....	7,834.0
2008.....	8,177.0
2009.....	8,653.7
2010.....	9,892.7

^(a) Net of sinking fund balances.

Net outstanding general obligation debt totaled \$9,892.7 million at June 30, 2010, a net increase of \$1,239 million from June 30, 2009. Over the 10-year period ended June 30, 2010, total net outstanding general obligation debt increased at an annual rate of 7.0 percent. Within the most recent 5-year period, outstanding general obligation debt has increased at an annual rate of 8.0 percent.

General obligation debt for non-highway purposes of \$9,451.3 million was outstanding on June 30, 2010. Outstanding debt for these purposes increased by a net \$1,062.6 million since June 30, 2009. For the period ended June 30, 2009, the 10-year and 5-year average annual compound growth rate for total outstanding debt for non-highway purposes has been 7.5 percent and 7.5 percent respectively. In its current debt financing plan, Commonwealth infrastructure investment projects include improvement and rehabilitation of existing capital facilities and construction of new facilities, such as public buildings, prisons and parks, transit facilities, economic development and community facilities, and environmental remediation projects.

Outstanding general obligation debt for highway purposes was \$441.4.0 million on June 30, 2010, an increase of \$176.4 million from June 30, 2009. Highway outstanding debt grew over the most recent 10-year and 5-year periods ended June 30, 2009, by the annual average rates of 0.2 percent and 21.8 percent respectively. A previous decline in outstanding highway debt was due to the policy begun in 1980 of funding highway capital projects with current revenues except for very limited exceptions. However, beginning with the enacted fiscal year 2009 budget, the Commonwealth initiated a multi-year plan to issue an average of \$200 million in general obligation bonds annually to accelerate the rehabilitation of a portion of the Commonwealth's 6,000 structurally deficient bridges. Funding to support the proposed debt issuance is being initially provided from an existing restricted account rather than from general revenues of the Motor License Fund or the General Fund. During the 2010 fiscal year, the Commonwealth issued \$200 million in general obligation bonds in order to jumpstart its bridge rehabilitation program. The fiscal year 2011 budget includes \$200 million in general obligation debt authority for the bridge rehabilitation program.

Table 16, on the following page, shows selected debt ratios for the Commonwealth for fiscal year 2000 and for fiscal years 2006 through 2010. Table 16 contains corrections to certain prior fiscal year data as well as a revision in the methodology to account for debt service payments to include funding from all sources rather than debt service as paid from appropriations (resulting in some information in Table 16 being different from that appearing in previous Official Statements of the Commonwealth).

[INTENTIONALLY LEFT BLANK]

Table 16
Selected Debt Ratios
Fiscal Years 2000 and 2006 through 2010

		Fiscal Year Ended June 30				
	2000	2006	2007	2008	2009	2010
Net Outstanding Debt (Millions)						
General Obligation Debt(a).....	\$ 5,015	\$ 7,287	\$ 7,834	\$ 8,177	\$ 8,653	\$ 9,893
Lease Payment Obligations(b).....	684	705	879	1,165	1,373	1,788
Total.....	\$ 5,699	\$ 7,992	\$ 8,713	\$ 9,342	\$ 10,026	\$ 11,681
% Increase (Decrease) over prior year.	0.9%	16.6%	9.0%	7.2%	7.3%	16.5%
Population (Thousands)	12,285	12,471	12,522	12,566	12,604	12,604
Per Capita Debt.....	\$ 464	\$ 641	\$ 696	\$ 743	\$ 795	\$ 927
Personal Income (Millions).....	\$ 365,626	\$ 462,401	\$ 485,102	\$ 499,669	\$ 498,867	\$ 498,867
Debt as a % of Personal Income.....	1.6%	1.7%	1.8%	1.9%	2.0%	2.3%
Debt Service (Millions)(c)						
Highway Bonds(d).....	\$ 128	\$ 36	\$ 30	\$ 30	\$ 26	\$ 36
All Other Bonds.....	613	800	849	912	975	996
Lease Payments.....	80	17	47	58	74	92
Total.....	\$ 821	\$ 853	\$ 926	\$ 1,000	\$ 1,075	\$ 1,124
Increase (Decrease) Over Prior Year	4.7%	5.2%	8.6%	8.0%	7.5%	4.6%
Cash Revenues (Million)(e)						
Motor License Fund.....	\$ 1,959	\$ 2,266	\$ 2,291	\$ 2,668	\$ 2,635	\$ 2,641
General Fund.....	20,257	25,854	27,449	27,928	25,529	27,648
Total.....	\$ 22,216	\$ 28,120	\$ 29,740	\$ 30,596	\$ 28,164	\$ 30,289
% Increase (Decrease) over prior year	5.2%	6.3%	5.8%	2.9%	(8.0%)	7.6%
Highway Bond Debt Service as a % of Motor License						
Fund Revenues.....	6.5%	1.6%	1.3%	1.1%	1.0%	1.4%
All Other Bond Debt Service and Lease Payments as a						
% of General Fund Revenues.....	3.4%	3.2%	3.3%	3.5%	4.1%	3.9%
Total Debt Service and Lease Payments as a % of Motor						
License and General Fund Revenues.....	3.7%	3.0%	3.1%	3.3%	3.8%	3.7%

(a) Net of all sinking fund balances. Includes bond anticipation notes.

(b) Includes unduplicated data of issues contained in Table 20.

(c) As paid from appropriations, available funds and/or sinking fund balances.

(d) Highway Bonds, interest portion of Advance Construction Bonds, Highway Public Improvement Bonds, State Highway and Bridge Authority Bonds, General Authority Rentals, and Highway Bridge Improvement Bonds.

(e) Commonwealth revenues only.

General Obligation Debt Outstanding

As of June 30, 2010, the Commonwealth had the following amount of general obligation debt outstanding:

Table 17
General Obligation Debt Outstanding as of June 30, 2010
(In Thousands)

	Debt Outstanding ^(b)	Less: Refunding Escrow ^(c)	Less: Sinking Fund ^(d)	Net Debt Outstanding
Capital Projects Debt:				
Capital Facilities Bonds.....	\$ 6,963,905	\$ (1,576,695)	\$ (30,091)	\$ 5,357,119
Highway Bonds(e).....	393,850	-	-	393,850
Refunding Bonds(e)	2,979,652	-	-	2,979,652
Total Capital Projects Debt Outstanding.....	\$ 10,337,407	\$ (1,576,695)	\$ (30,091)	\$ 8,730,621
Electorate Approved Debt:				
PA Economic Revitalization Bonds.....	\$ 1,380	-	-	\$ 1,380
Land & Water Development Bonds.....	695	-	(1)	694
Nursing Home Loan Development Bonds.....	-	-	-	-
Volunteer Companies' Loan Bonds.....	225	-	-	225
Vietnam Veterans Compensation Bonds.....	-	-	-	-
Water Facilities Restoration-1981 Referendum.....	5,060	-	-	5,060
Pennvest—1988 Referendum Bonds.....	34,045	(7,380)	(1,775)	24,890
Pennvest—1992 Referendum Bonds.....	77,855	(12,150)	-	65,705
Agricultural Conservation Easement Bonds.....	1,835	-	-	1,835
Local Criminal Justice Bonds.....	6,060	(2,025)	-	4,035
Keystone Recreation, Parks & Conservation Bonds.....	-	-	-	-
Growing Greener Bonds.....	454,900	(44,520)	-	410,380
Water Supply and Wastewater Treatment Bonds.....	176,710	(17,880)	-	158,830
Persian Gulf Conflict Veterans.....	6,570	(760)	-	5,810
Water and Sewer Assistance.....	145,000	-	-	145,000
Total Electorate Approved Debt Outstanding.....	\$ 910,335	\$ (84,715)	\$ (1,776)	\$ 823,844
Other Bonded Debt:				
Disaster Relief Bonds.....	\$ 1,605	(1,450)	-	\$ 155
Refunding Bonds.....	338,088	-	-	338,088
Total Other Bonded Debt Outstanding.....	\$ 339,693	\$ (1,450)	-	\$ 338,243
Total General Obligation Debt Outstanding.....	\$ 11,587,435	\$ (1,662,860)	\$ (31,867)	\$ 9,892,708

^(a) Reserved

^(b) Accreted value of capital appreciation bonds included.

^(c) Principal amount of bonds refunded to be paid from escrowed bond proceeds in State Treasurer escrow account.

^(d) Funds already deposited in sinking funds.

^(e) Refunding Bonds in the principal amount of \$65.0 million have refunded prior bonds issued as Highway Bonds. Debt service on these Refunding Bonds remains payable from the Motor License Fund.

[INTENTIONALLY LEFT BLANK]

Debt service payable during each fiscal year on outstanding general obligation debt, net of refunding escrow amounts, as of June 30, 2010, for the years shown is as follows:

Table 18
Bond Debt Service
(In Thousands)

<u>Fiscal Year Ending June 30</u>	<u>Principal</u>	<u>Interest</u>	<u>Total</u>
2011	\$697,510	\$477,751	\$1,175,261
2012	702,145	445,385	1,147,530
2013	697,695	409,193	1,106,888
2014	655,515	373,644	1,029,159
2015	601,495	342,205	943,700
2016	571,980	312,568	884,548
2017	550,230	285,468	835,698
2018	550,495	257,694	808,189
2019	549,060	229,717	778,777
2020	527,470	202,777	730,247
2021	519,185	178,510	697,695
2022	509,345	156,629	665,974
2023	466,860	134,080	600,940
2024	453,235	111,704	564,939
2025	411,765	90,488	502,253
2026	416,345	70,954	487,299
2027	373,380	51,201	424,581
2028	306,610	32,984	339,594
2029	219,100	19,129	238,229
2030	145,155	7,837	152,992
Grand Total	\$ 9,924,575	\$ 4,189,919	\$14,114,494

Totals may not add due to rounding.

Nature of Commonwealth Debt

Capital Projects Debt. The Commonwealth may incur debt to fund capital projects for community colleges, highways, public improvements, transportation assistance, flood control, and redevelopment assistance. Before a project may be funded, it must be itemized in a capital budget bill adopted by the General Assembly. An annual capital budget bill states the maximum amount of debt for capital projects that may be incurred during the current fiscal year for projects authorized in the current or previous years' capital budget bills. Capital projects debt is subject to a constitutional limit on debt.

Once capital projects debt has been authorized by the necessary legislation, issuance authority rests with at least two of the three Issuing Officials (the Governor, the State Treasurer and the Auditor General), one of whom must be the Governor.

Electorate-Approved Debt. The issuance of electorate-approved debt is subject to the enactment of legislation that places on the ballot the question of whether debt shall be incurred. The legislation authorizing the referendum must state the purposes for which the debt is to be authorized and, as a matter of practice, includes a maximum amount of funds to be borrowed. Upon electorate approval and enactment of legislation implementing the proposed debt-funded program, bonds may be issued. All such authorizing legislation to date has given issuance authority to at least two of the Issuing Officials, one of whom must be the Governor.

Other Bonded Debt. Debt issued to rehabilitate areas affected by disasters is authorized by specific legislation. Authorizing legislation has given issuance authority to two of the Issuing Officials, one of whom must be the Governor.

Tax Anticipation Notes. Due to the timing of major tax payment dates, the Commonwealth's General Fund cash receipts are generally concentrated in the last four months of the fiscal year, from March through June. Disbursements are distributed more evenly throughout the fiscal year. As a result, operating cash shortages can occur

during certain months of the fiscal year. When necessary, the Commonwealth engages in short-term borrowing to fund expenses within the fiscal year through the sale of tax anticipation notes. The authority to issue such notes rests with the Issuing Officials.

The Commonwealth may issue tax anticipation notes only for the account of the General Fund or the Motor License Fund or both such funds. The principal amount issued, when added to already outstanding amounts, may not exceed in the aggregate 20 percent of the revenues estimated to accrue to the appropriate fund or funds in the fiscal year.

Tax anticipation notes must mature within the fiscal year in which they are issued. The Commonwealth is not permitted to fund deficits between fiscal years with any form of debt. Any year-end deficit balances must be funded in the succeeding fiscal year budget.

Currently, the Commonwealth has no tax anticipation notes outstanding. In fiscal year 2010, the Commonwealth issued \$800 million in tax anticipation notes, which were paid in full on June 30, 2010. In the preceding eleven fiscal years, the Commonwealth did not issue any tax anticipation notes. The Commonwealth expects to issue \$1,000 million in tax anticipation notes on or about October 12, 2010.

Bond Anticipation Notes. Pending the issuance of bonds, the Commonwealth may issue bond anticipation notes subject to the same statutory and constitutional limitations generally imposed on bonds. The term of such borrowings may not exceed three years. Issuing authority rests with the Issuing Officials. No bond anticipation notes are outstanding.

Projected Issuance of Long-Term Debt

Table 19, on the following page, shows projected future issuance of new-money bonds (or bond anticipation notes) through fiscal year 2015 as currently estimated, based on current authorizations. Included in Table 19 are bonds expected to be issued under three bond referenda proposed by the Governor and enacted by the General Assembly in 2004, 2005 and 2008. Not included however, are bonds authorized under the economic stimulus program of the Commonwealth Financing Authority. Actual issuance of bonds will be affected by a number of economic and other factors and may vary significantly from the Table 19 projection.

[INTENTIONALLY LEFT BLANK]

Table 19
Projected Bond Issuance and Principal Retirements
Fiscal Years 2011-2015^(a)
(In Millions)

	Fiscal Year Ending June 30				
	2011	2012	2013	2014	2015
Capital Facilities ^(b)					
Buildings and Structures.....	\$ 890	\$ 1,320	\$ 700	\$ 330	\$ 320
Furniture and Equipment.....	25	50	20	0	0
Transportation Assistance	175	175	175	175	175
Redevelopment Assistance	225	375	350	140	0
Flood Control	35	15	5	2	2
Bridge Projects	200	200	200	200	200
Special Purpose:					
Pennvest — 1988, 1992 & 2008 Referenda	50	100	100	100	100
Local Criminal Justice.....	0	0	0	0	0
Disaster Relief	0	0	0	0	0
Water Facilities Loan—1981 Referendum	0	0	0	0	0
Water and Wastewater Referendum ^(a)	34	0	0	0	0
Persian Gulf Conflict Veterans Comp. Ref. ^(a)	2	5	3	4	0
Growing Greener II Referendum ^(a)	121	0	0	0	0
Total Projected Issuance	<u>\$ 1,757</u>	<u>\$ 2,240</u>	<u>\$ 1,553</u>	<u>\$ 951</u>	<u>\$ 797</u>
Principal Retirement ^(c)	<u>\$ 754.9</u>	<u>\$ 835.4</u>	<u>\$ 887.4</u>	<u>\$ 884.3</u>	<u>\$ 866.1</u>

Totals may not add due to rounding.

^(a) As provided in the fiscal year 2011 budget.

^(b) Includes issuance for new projects and for projects previously authorized.

^(c) On bonded debt outstanding and pro forma for projected.

OTHER STATE-RELATED OBLIGATIONS

Moral Obligations

Moral obligation financing is a financing arrangement in which designated officials of the Commonwealth, its departments or agencies agree, when necessary, to request the General Assembly to appropriate funds as may be required to make up any deficiency in a debt service reserve fund established to assure payment of obligations issued under such an arrangement. The General Assembly is not required to approve such appropriation requests.

Pennsylvania Housing Finance Agency (“PHFA”). The PHFA is a state-created agency that provides financing for housing for lower and moderate income families in the Commonwealth. The bonds, but not the notes, of the PHFA are partially secured by a capital reserve fund required to be maintained by the PHFA in an amount equal to the maximum annual debt service on its outstanding bonds in any succeeding calendar year. If there is a potential deficiency in the capital reserve fund or if funds are necessary to avoid default on interest, principal or sinking fund payments on bonds or notes of PHFA, the statute creating PHFA provides a mechanism for obtaining additional funds. That mechanism directs the Governor, upon notification from PHFA, to place in the budget of the Commonwealth for the next succeeding year an amount sufficient to make up any such deficiency or to avoid any such default. The budget as finally adopted by the General Assembly may or may not include the amount so placed therein by the Governor. PHFA is not permitted to borrow additional funds so long as any deficiency exists in the capital reserve fund. No deficiency exists currently.

According to PHFA, as of June 30, 2010, PHFA had \$4,831.1 million of revenue bonds outstanding.

Lease Financing

The Commonwealth, through several of its departments and agencies, leases various real property and equipment. Some leases and the lease payments thereunder are, with the Commonwealth’s approval, pledged as security for debt obligations issued by certain public authorities or other entities within the state. All lease payments payable by

Commonwealth departments and agencies are subject to and dependent upon an annual spending authorization approved through the Commonwealth's annual budget process. The Commonwealth is not required by law to appropriate or otherwise provide moneys from which the lease payments are to be paid. The obligations to be paid from such lease payments are not bonded debt of the Commonwealth.

Table 20 contains summary information on material obligations secured by lease payments of Commonwealth departments and agencies payable from the General Fund or other budgeted special funds.

Table 20
Obligations Secured By Commonwealth
Lease Payments
(In Thousands)

<u>Lessor</u>	<u>Purpose</u>	<u>Maximum Annual Lease Payment</u>	<u>Principal Amount Outstanding as of 6/30/2010</u>	<u>Final Maturity</u>
Harristown Development Corporation	Office Space	\$ 6,306	\$ 38,505	May 1, 2016
Philadelphia Regional Port Authority	Port Facilities	4,485	37,000	Sept. 1, 2020
Sports & Exhibition Authority of Pittsburgh and Allegheny County	Public Auditorium	19,100	321,690	Nov. 1, 2039
CAFCO-PA Leasing I, LLC	Prison Facilities	3,769	17,635	Dec. 1, 2015
NORESCO, LLC	Equipment	2,158	15,930	Oct. 1 2026

The Harristown Development Corporation leases office space to the Commonwealth in the city of Harrisburg. Certificates of participation in the principal amount of \$71,135,000 were issued in October 2001, representing undivided rights in the lease payments by the Commonwealth to the Harristown Development Corporation for nearly one million square feet of office space occupied by Commonwealth departments and agencies since 1978.

The Commonwealth has also leased port facilities of the Philadelphia Regional Port Authority ("PRPA") to encourage trade through the Port of Philadelphia. Lease revenue bonds of PRPA in the amount of \$53.9 million were issued by that authority in August 2003 to refund all outstanding PRPA Series 1993 Bonds. Lease revenue bonds of PRPA in the amount of \$41.9 million were issued by that authority in September 2008 to refund the outstanding PRPA Series 2003 Bonds. These bonds are payable from lease payments made by the Commonwealth from an annual appropriation authorizing payments to PRPA.

In 2009, the Commonwealth executed an annually renewable lease purchase agreement with CAFCO-PA Leasing I, LLC, a Colorado limited liability company to assist the Commonwealth, acting through its Department of Correction, to acquire certain modular prison dormitory facilities. Certificates of participation in the amount of \$19,300,000 were issued in December 2009. The certificates of participation are payable from lease payments made by the Commonwealth from an annual appropriation to its Department of Corrections.

In 2010, the Commonwealth executed an installment purchase agreement with Noresco, LLC, a Massachusetts limited liability company. The purpose of the installment purchase agreement is to assist the Commonwealth, acting through its Department of Public Welfare, to acquire certain energy-savings improvements. Certificates of participation in the amount of \$15,580,000 were issued in March 2010 and are payable from lease payments made by the Commonwealth from an annual appropriation to its Department of Public Welfare. The Commonwealth is also currently finalizing a proposed series of seven additional installment purchase agreements with Noresco and Johnson Controls. The additional installment purchase agreements are estimated to total approximately \$88,500,000.00. The

purpose of the seven additional installment purchase agreements is to assist the Commonwealth, acting through various departments but principally the Department of General Services, to acquire certain energy-savings improvements. Certificates of participation in the amount of \$88,500,000 are expected to be issued in September 2010. The certificates of participation will be payable from lease payments made by the Commonwealth from annual appropriations to its various departments.

Lease for Pittsburgh Penguins Arena

In October 2007, the Commonwealth and the Sports and Exhibition Authority of Pittsburgh and Allegheny County (the “SEA”) entered into a lease agreement (the “Arena Lease”) that, while not creating indebtedness of the Commonwealth, creates a “subject to appropriation” obligation of the Commonwealth. The SEA, a joint public benefit authority, issued in October 2007 its \$313.3 million Commonwealth Lease Revenue Bonds (the “Arena Bonds”) to finance a multi-purpose arena (the “Arena”), to serve as the home of the Pittsburgh Penguins (the “Penguins”), a hockey team in the National Hockey League. The Arena Bonds are not debt of the Commonwealth but are limited obligations of the SEA payable solely from the Special Revenues pledged therefor. These Special Revenues include annually (1) \$4.1 million from a lease with the Penguins, (2) not less than \$7.5 million from the operator of a casino located in the City of Pittsburgh, and (3) \$7.5 million from the Commonwealth’s Economic Development and Tourism Fund (the “Development and Tourism Fund”). The Development and Tourism Fund is funded with an assessment of five percent of the gross terminal revenue of all total wagers received by all slot machines in the Commonwealth less cash payments.

While the Special Revenues currently are projected to be adequate to pay all debt service on the Arena Bonds, to the extent such revenues are in any year inadequate to cover debt service, the Commonwealth is obligated under the Arena Lease to fund such deficiency, subject in all cases to appropriation by the General Assembly. The maximum annual amount payable by the Commonwealth under the Arena Lease is \$19.1 million. In December 2009, the Commonwealth was notified by the SEA that an additional \$5.08 million would be required in fiscal year 2010 to support debt service. In compliance with its obligations under the Arena Lease, the Commonwealth included an appropriation request for \$5.08 million from the Pennsylvania Gaming and Economic Development Tourism Fund in its fiscal year 2010 budget.

During April 2010, the SEA issued \$17.36 million in additional Commonwealth Lease Revenue Bonds (the “Supplemental Arena Bonds”) to complete the Arena. The Supplemental Arena Bonds do not constitute debt of the Commonwealth but are limited obligations of the SEA payable solely from the Special Revenues pledged therefore. As with the Arena Bonds, the Commonwealth is obligated under the Arena Lease, as amended, to fund any deficiency in Special Revenues necessary to pay debt service on the Supplemental Arena Bonds, subject in all cases to appropriation by the General Assembly.

Pennsylvania Convention Center

In April 2010, the Commonwealth acquired (through either ownership or a long-term leasehold interest) the Pennsylvania Convention Center located in Philadelphia, Pennsylvania and the expansion thereto currently being constructed. Such acquisition was financed through the issuance by PEDFA (defined below) of \$281.075 million of revenue bonds (the “Convention Center Bonds”). The Commonwealth, the City of Philadelphia (the “City”) and the Pennsylvania Convention Center Authority (the “Convention Center Authority”) entered into an Operating Agreement (the “Operating Agreement”) in connection with the issuance of the Convention Center Bonds and the acquisition of the Pennsylvania Convention Center which provides for the operation of the Pennsylvania Convention Center by the Convention Center Authority (which also leases the facility), for the City to make an annual payment of \$15 million plus a percentage of its Hotel Room Rental Tax and Hospitality Promotion Tax revenues to support operations of the Pennsylvania Convention Center and for the Commonwealth to make payments to finance operating deficits and operating and capital reserve deposits of the Pennsylvania Convention Center and to pay debt service on the Convention Center Bonds. The Commonwealth also entered into a Grant Agreement (the “Grant Agreement”) with PEDFA and U.S. Bank National Association, as trustee for the Convention Center Bonds, with respect to the obligations of the Commonwealth to make the payments required under the Operating Agreement and related amounts due with respect to the Pennsylvania Convention Center and the Convention Center Bonds.

The obligations of the Commonwealth under the Operating Agreement and the Grant Agreement do not create indebtedness of the Commonwealth but are payable from (1) funds available in the Development and Tourism Fund and (2) other funds of the Commonwealth, subject to appropriation. Payments from the Development and Tourism Fund of up to \$64,000,000 per year for up to 30 years (but not exceeding \$880 million in the aggregate) have been appropriated by the General Assembly to the payment of debt issued with regard to the Pennsylvania Convention Center and for operating expenses of the Pennsylvania Convention Center; however, there is no requirement that funds in the Development and Tourism Fund be so applied. Moneys in the Development and Tourism Fund have also been appropriated to a number of other projects and could be appropriated to additional projects in the future. The Development and Tourism Fund is funded with an assessment of five percent of the gross terminal revenue of all total wagers received by all slot machines in the Commonwealth less cash payments.

Any payments due from the Commonwealth under the Operating Agreement and the Grant Agreement which are not made from the Development and Tourism Fund are subject to annual appropriation by the General Assembly. **It is currently projected that payments in excess of the aggregate \$880 million appropriated from the Development and Tourism Fund will be required to satisfy the Commonwealth's obligations under the Operating Agreement and the Grant Agreement over the terms of such agreements.**

Commonwealth Financing Authority

The Commonwealth Financing Authority (the "CFA"), a major component of the Governor's Economic Stimulus Proposals for the Commonwealth, was established in April 2004 with the enactment of legislation establishing the CFA as an independent authority and an instrumentality of the Commonwealth. The CFA is authorized to issue limited obligation revenue bonds and other types of limited obligation revenue financing for the purposes of promoting the health, safety, employment, business opportunities, economic activity and general welfare of the Commonwealth and its citizens through loans, grants, guarantees, leases, lines and letters of credit and other financing arrangements to benefit both for-profit and non-profit entities. The CFA's bonds and financings are to be secured by revenues and accounts of the CFA, including funds appropriated to CFA from general revenues of the Commonwealth for repayment of CFA obligations. The obligations of the CFA do not constitute a debt or liability of the Commonwealth.

Since November 2005, the CFA has completed multiple bond issues to fund programs established by its original economic stimulus mission of April 2004.

As part of the enactment process for the fiscal year 2009 budget, the General Assembly enacted and on July 9, 2008, the Governor signed into law Act 63 of 2008 ("Act 63") and Act 1 of Special Session 1 of 2008 ("Act 1"). Combined, these two acts provide the CFA with additional bond issuance authority of up to an additional \$1,300 million. Act 63 of 2008 provides the CFA with authority to issue up to \$800 million in limited obligation revenue bonds in order to fund water or sewer projects, storm water projects, flood control projects and high hazard unsafe dam projects. Act 63 also provides for the use of Pennsylvania Gaming and Economic Development and Tourism Fund revenues to support debt service costs associated with the \$800 million in additional CFA debt authority. Act 1 provides the CFA with authority to issue up to \$500 million in limited obligation revenue bonds to fund the development of alternative sources of energy. It is projected that portions of the increased CFA debt issuance authority will be utilized over the next two to four fiscal years. As of August 31, 2010, the CFA had issued \$242.0 million in limited obligation revenue bonds authorized by Act 1. Further, the CFA has issued \$400.0 million in limited obligation revenue bonds authorized by Act 63. The CFA issued \$150 million in additional limited obligation revenue bonds authorized by Act 63 September 22, 2010.

As of June 30, 2010, the CFA had \$1,306.6 million in outstanding bond debt. With respect thereto, the Commonwealth's General Fund has appropriation responsibility with respect to for \$906.6 million thereof and the Pennsylvania Gaming and Economic Development and Tourism Fund has appropriation responsibility with respect to \$400 million of such outstanding debt. The Commonwealth's fiscal year 2011 enacted budget appropriates \$78.480 million in state funds to the CFA for payment of CFA debt service during fiscal year 2011. Further, a portion of the existing interest earnings of the CFA, totaling approximately \$5.0 million will be available to support CFA debt service payments. With respect to future fiscal year budgets, additional appropriations from the General Fund for future debt

service are expected to be requested each year by the Department of Community and Economic Development for inclusion in future Executive Budget requests to the General Assembly.

Pensions and Retirement Systems

General Information

The Commonwealth maintains contributory benefit pension plans covering all state employees, public school employees and employees of certain state-related organizations. State employees and employees of certain state-related organizations are members of the State Employees' Retirement System ("SERS"). Public school employees are members of the Public School Employees' Retirement System ("PSERS"). With certain exceptions, membership in the applicable retirement system is mandatory for covered employees.

SERS and PSERS are established by state law as independent administrative boards of the Commonwealth, each directed by a governing board, which exercises control and management of its system, including the investment of its assets. The board of the SERS consists of eleven members, six appointed by the Governor, two members each from the Senate and House of Representatives and the State Treasurer. The PSERS board has fifteen members, including the Commonwealth's Secretary of Education, the State Treasurer, the executive secretary of the Pennsylvania School Boards Association, two members appointed by the Governor, six elected members (five from among PSERS members and one from among school board members in Pennsylvania) and two members each from the Senate and the House of Representatives.

The retirement plans of SERS and PSERS are contributory defined benefit plans for which the benefit payments to members and contribution rates by employees are specified in state law. Changes in benefit and contribution provisions for each retirement plan must be made by legislation. Under statutory provisions established in 1981, all legislative bills and amendments proposing to change a public employee pension or retirement plan are to be accompanied with an actuarial note prepared by an enrolled pension actuary providing an estimate of the cost and actuarial effect of the proposed change.

The Commonwealth's retirement programs are funded by contributions from both the employer and employee. The contribution rate for new PSERS members who enroll in the pension plan on or after January 1, 2002 is 7.5 percent of compensation. The contribution rates for PSERS members who enrolled prior to such date range from 5 percent to 7.5 percent of compensation depending upon the date of their commencement of employment and elections made by each employee member. The SERS' employee contribution rate is 6.25 percent for a majority of member employees. Interest on each employee's accumulated contributions is credited annually at a 4 percent rate mandated by state statute. Accumulated contributions plus interest credited are refundable to covered employees upon termination of their employment.

Act 40 of 2003 ("Act 40"), passed by the General Assembly on December 10, 2003, amended the PSERS' actuarial cost method. Under Act 40, both the outstanding balance of the unfunded accrued liability as of June 30, 2001 and the decrease in the unfunded accrued liability due to the actuarial asset method change provided by Act 38 of 2002 ("Act 38"), passed by the General Assembly on April 23, 2002, continue to be amortized over a 10-year period, with level dollar funding, beginning July 1, 2002. (Under Act 38, they were amortized over 30 years.) The increases in the unfunded accrued liability due to the July 1, 2002 and July 1, 2003 cost-of-living adjustments provided by Act 38 continue to be amortized over a 10-year period, with level dollar funding, starting on July 1, 2003 and July 1, 2004, respectively. All other changes in the unfunded accrued liability at June 30, 2001, June 30, 2002, and June 30, 2003, are amortized over a 30-year period, with level dollar funding, starting on July 1, 2002, July 1, 2003, and July 1, 2004, respectively. Future benefit improvements for active members and retirees are to be amortized over 10-year periods with level dollar funding. Future gains and losses are to be amortized over 30-year periods with level dollar funding. Act 40 requires a minimum annual employer contribution of 4.00 percent for pension plus the required healthcare contribution rate for PSERS.

With respect to SERS, Act 40 set the amortization period for accrued liabilities at 10 and 30 year schedules with level payments. Additionally, Act 40 increased minimum employer annual contributions for SERS to 2 percent, 3 percent, and 4 percent effective July 1, 2004, 2005, and 2006, respectively; these minimum annual contribution

provision for SERS were set to expire on July 1, 2007 but Act 8 of 2007 established an ongoing minimum annual contribution rate of 4 percent. The enacted budget for fiscal year 2009 included sufficient funds to maintain pension contributions at the 4.0 percent level. SERS supplemental annuity contributions are funded over 10 years with level dollar payments. SERS employer contribution rates vary by class/category of service. The SERS composite employer rate was 4.02 percent in fiscal year 2007, 4.04 percent in fiscal years 2008 and 2009, and 4.01 percent in fiscal year 2010. For fiscal year 2011, the General Assembly has passed Act 2010-46, effectively setting the composite employer rate at 1 percent greater than the previous fiscal year. This new employer rate will be 5.01 percent for fiscal year 2011.

For PSERS, the employer's contribution is shared by the Commonwealth and the school districts. The Commonwealth remits its employer contribution portion to the school entities, which then remit the entire employer contributions (both school entity and Commonwealth portions) to PSERS. The Commonwealth's contribution is appropriated annually from the General Fund to the Department of Education. The PSERS employer rate was 6.46 percent in fiscal year 2007, 7.13 percent in fiscal year 2008, 4.76 percent in fiscal year 2009 and 4.78 percent in fiscal year 2010. For fiscal year 2011, the General Assembly passed Act 2010-46, effectively setting the employer contribution rate at 5.64 percent.

Commonwealth contributions to SERS and PSERS were \$219.0 million and \$382.8 million respectively in fiscal year 2007 and in fiscal year 2008 the Commonwealth contributions were \$237.5 million and \$451.2 million respectively, an 8.4 and 18 percent increase respectively in the year-over-year contribution to each system. During fiscal year 2009, Commonwealth contributions to SERS and PSERS were \$242.5 million and \$360.6 million, a 2.1 percent increase and 20.1 percent reduction respectively in year-over-year contributions. During fiscal year 2010, Commonwealth contributions totaled \$266.0 million for SERS, a 9.7 percent increase in year-over-year contributions, and for PSERS \$342.6 million, a 5.0 percent decrease in the year-over-year contribution. For fiscal year 2011, the budgeted SERS employer contribution is \$296.8 million, an 11.6 percent increase and is \$408.6 million for PSERS, a 19.3 percent increase.

Based on the most recent valuations of the two systems, Commonwealth contributions to both systems are projected to increase significantly in fiscal year 2012. The most recent actuarial projections forecast that employer contribution rate to PSERS will increase to 10.59 percent in fiscal year 2012. The projected fiscal year 2012 employer rate is being suppressed due mainly to the continued effect of the change in the amortization period from 30 years to 10 years in Act 40. With respect to SERS, the impact of the actuarial methodology required by Act 40 and Act 8 of 2007 respectively is also forecast to maintain employer rates at relatively low levels through fiscal year 2011. In fiscal year 2012 the SERS employer rate is expected to jump to 8.0 percent.

However, at the end of the 10-year amortization period covered by Act 40, Commonwealth contributions to PSERS and SERS are projected to rise sharply. Based on the December 31, 2009 valuation, the SERS' employer rate is currently projected to rise to 26.7 percent in fiscal year 2013 and to remain in the 20 percentile range through fiscal year 2032 and to drop below 20 percent thereafter. With respect to PSERS, in fiscal year 2013, based on the system's most recently-completed actuarial valuation on June 30, 2009, the employer contribution rate is projected to increase to 29.22 percent of payroll.

In common with many other public pension systems in the United States, the recent global economic crisis and resulting recession have had a dramatic negative impact on PSERS and SERS investment performance. For fiscal year 2009, PSERS generated a negative 26.54 percent annual return. SERS return on investments for calendar year 2008 was negative 28.7 percent. Calendar year 2009 reflected a recovery in SERS investment performance with a 9.1 percent return on investments. Similarly, PSERS fiscal year 2010 investment performance reflected a recovery from the prior year and posted a 14.59 percent return on investments.

Additional pension fund investment losses would be expected to further increase the projected employer contribution for SERS starting in fiscal year 2012 or 2013 and for PSERS in fiscal year 2013.

Reflecting the above numbers and factors, the Commonwealth currently is actively evaluating ways both to moderate and to finance these projected contribution increases.

Contributions to the pension plans by the employer (including normal costs and payments to amortize prior service costs and medical premium assistance payments), employee contributions, interest earnings on the plans and

benefit payments are shown in the tables on the following page, which have been prepared by the respective staffs of SERS and PSERS.

Table 21
Public School Employees Retirement Fund
(In Millions)

<u>Year Ended June 30</u>	<u>Employer Contributions</u>	<u>Employee Contributions</u>	<u>Net Investment Income (Loss)</u>	<u>Total Deductions From Plan Net Assets^(a)</u>	<u>Net Assets^(b)</u>
2005	\$ 458	\$ 956	\$ 6,081	\$ 3,920	\$ 52,111
2006	531	983	7,943	4,164	57,417
2007	746	1,000	12,703	4,371	67,523
2008	835	1,039	(1,776)	4,991	62,659
2009	608	1,090	(16,198)	4,983	43,207

^(a) Includes PSERS administrative expenses.

^(b) PSERS adopted GASB Statement Nos. 25 and 26 retroactively to fiscal 1994. GASB Statement No. 25 requires the presentation of Plan Net Assets, which combines the cumulative residual effects of all System assets and current liabilities. System long-term actuarial liabilities are not presented on the System's basic financial statements, but instead are presented upon a supplementary schedule of funding progress. The presentations above include the effects of financial activity related to the administration of the PSERS healthcare insurance premium assistance program and Health Options Program. As required with the adoption of GASB Statement No. 26, separate financial presentations for these programs are made on PSERS financial statements. PSERS also adopted GASB Statement No. 34 for the fiscal year beginning July 1, 2001 that requires the presentation of Management's Discussion and Analysis as required supplementary information preceding the financial statement.

Table 22
State Employees Retirement Fund
(In Millions)

<u>Year Ended December 31</u>	<u>Employer Contributions</u>	<u>Employee Contributions</u>	<u>Net Investment Income^(a)</u>	<u>Total Deductions From Plan Net Assets^(b)</u>	<u>Plan Net Assets^(c)</u>
2005	\$148	\$306	\$3,623	\$1,966	\$28,752
2006	196	318	4,730	1,943	32,053
2007	244	334	5,247	2,361	35,516
2008	235	337	(11,061)	2,231	22,796
2009	253	349	3,561	2,297	24,662

^(a) Includes net appreciation (depreciation) in fair value of investments.

^(b) Includes SERS administrative costs.

^(c) Market value of investment assets. SERS adopted GASB Statement No. 25 which requires that investments be reported at their fair value. Also includes securities lending collateral pool pursuant to GASB Statement No. 28. In 2002, SERS adopted GASB Statement No. 34, which requires the presentation of Management Discussion and Analysis as required supplementary information preceding the financial statements.

Annual actuarial valuations are required by state law to determine the employer contribution rates necessary to accumulate sufficient assets and provide for payment of future benefits. The actuary's recommendations for employer contribution rates represent a funding plan for meeting current and future retirement obligations. The employer's contribution rate is computed to fully amortize the unfunded actuarial accrued liability of a plan as determined by the actuary. The unfunded accrued liability is a measure of the present value of benefits estimated to be due in the future for current employees under specified assumptions as to mortality, pay levels, retirement experience and employee turnover, less the present value of assets available to pay those benefits, under specified assumptions of normal cost, supplemental annuity amortization, employer contribution levels and member contributions. The unfunded actuarial accrued liability for the recent years with completed valuations based on the projected benefit method (utilizing level percentage entry age and normal cost) is shown in Table 23 below.

The Boards of PSERS and SERS periodically review their respective system actuarial assumptions with actuaries, investment consultants and staff and determine whether to make any prospective changes to these assumptions. Both Boards have recently adopted changes to their respective system actuarial assumptions. In January 2009, the PSERS Board of Trustees decreased PSERS' actuarial investment rate of return assumption from 8.5 percent to 8.25 percent, effective for the June 30, 2008 actuarial valuation, and further decreased the rate of return assumption from 8.25 percent to 8.0 percent for the June 30, 2009 valuation. In April 2009, the Pennsylvania State Employees' Retirement Board decreased SERS' assumed rate of return on investments from 8.5 percent to 8.0 percent effective for the December 31, 2008 valuation. These changes conform PSERS and SERS' investment return assumptions to the median assumption used by public pension funds nationally.

Table 23
Unfunded Actuarial Accrued Liability
2005-2009
(In Millions)

<u>Valuation Year Ended In</u>	<u>SERS^(a)</u>	<u>PSERS^(b)</u>
2005.....	\$2,058	\$10,007
2006.....	2,216	12,163
2007.....	914	9,438
2008.....	3,801	9,924
2009	5,592	15,739

^(a) The fiscal year for SERS ends on December 31 of each year.

^(b) The fiscal year for PSERS ends on June 30 of each year. The net increase in the unfunded actuarial accrued liability from 2004 to 2008 is attributable to pension plan modification under Act 9 of 2001 and Act 38 of 2002 and actual rates of return below the actuarially assumed rates.

For financial reporting purposes, both SERS and PSERS have adopted the Governmental Accounting Standards Board's Statement No. 25. This Statement requires a specific method of accounting and financial reporting for defined benefit pension plans. Among other things, the Statement requires a comparison of employer contributions to "annual required contributions" ("ARC"). Independently audited financial statements for both SERS and PSERS, as of December 31, 2009 and June 30, 2009, respectively, provide this comparison for each of the five fiscal years then ended. The SERS and PSERS audited financial statements are available electronically at the following respective websites: www.psers.state.pa.us and www.sers.state.pa.us

Other Post-Employment Benefits

In addition to a defined benefit pension plan for State employees and employees of certain state-related organizations, the Commonwealth also provides health care plans for its eligible retirees and their qualifying dependents. These and similar plans are commonly referred to as "other post-employment benefits" or "OPEBs." The Commonwealth provides OPEB under two plans. The Retired Pennsylvania State Police Program (RPSPP) provides collectively bargained benefits to retired state enlisted members and their dependents. The Retired Employee Health Program (REHP) provides Commonwealth-determined benefits to other retired state employees and their dependents.

The General Assembly, based upon the Governor's request, annually appropriates funds to meet the obligation to pay current retiree health care benefits on a "pay-as-you-go" basis. Retiree health care expenditures are currently funded by the Commonwealth's General Fund (approximately 48 percent), Federal, Other and Special Funds. Commonwealth costs for such benefits totaled \$521 million in fiscal year 2007, \$565 million in fiscal year 2008, \$541 million in fiscal year 2009, and \$563 million in fiscal year 2010.

Summary of Commonwealth Actions to Control Retiree Health Care Costs

The following is a summary of key actions taken to date by the Commonwealth to contain the growth of the cost of health care/OPEB obligations for retirees:

1. REHP-eligible employees retiring after July 1, 2005 but prior to July 1, 2007 are required to annually pay 1 percent of their final annual gross salary as a contribution towards the cost of coverage.
2. REHP-eligible employees retiring on or after July 1, 2007 are required to annually pay an escalating percentage of their final annual gross salary as a contribution towards the cost of retiree health care coverage. The current contribution rate is 2 percent and will rise to 3 percent in October 2010. Any future collectively bargained increases in the employee contribution rate for active employees will also automatically cover all retirees who retire on or after July 1, 2007.
3. REHP-eligible employees retiring after July 1, 2004 will have their post employment benefits changed automatically as the benefits for active employees are updated and changed.
4. Effective June 30, 2008, active employees who retire after age 60 must have at least 20 years of service to be REHP-eligible (prior to June 30, 2008, eligibility was attained with 15 years of service).
5. The Commonwealth has received the Medicare Part D drug subsidy for its retiree health care plans since June 2006.
6. The REHP Plan was redesigned for prescription drugs (three-tiered formulary and utilization management) and medical benefits (increased co-payments for specialist and emergency room visits). Changes were effective in February 2008 and May 2008.
7. Effective July 1, 2007, State Police retirees are eligible to enroll in PPO plans.
8. State Police enlisted members who retired on or after April 21, 2005 have a two-tiered co-payment structure and those retiring on or after July 1, 2007 will have a three-tiered formulary for their prescription drug plan.
9. Effective May 1, 2008, REHP Medicare supplemental coverage was replaced with a Medicare Private Fee-For-Service Plan. Effective January 1, 2010, this plan was eliminated and retirees enrolled in this plan have the option to enroll in a Medicare HMO or Medicare PPO.

Governmental Accounting Standards Board Statement No. 45

On June 21, 2004, the Governmental Accounting Standards Board (GASB) released its Statement No. 45, *Accounting and Financial Reporting by Employers for Postemployment Benefits Other Than Pensions* ("Statement No. 45"). Statement No. 45 establishes standards for the measurement, recognition and display in the financial reports of state and local governments of obligations to pay OPEBs, when provided separately from a pension plan, expense or expenditures and related liabilities. Under Statement No. 45, governments are required to: (i) measure the costs of benefits, and recognize other post-employment benefits expenses, on the accrual basis of accounting during periods that employees are providing service; (ii) provide information about the actuarial liabilities of promised benefits associated with past service and whether, or to what extent, those benefits have been funded; and (iii) provide information useful in assessing potential demands on the employer's future cash flows. **Statement No. 45 reporting requirements were effective for the Commonwealth in fiscal year 2008, and therefore the Commonwealth's financial statements prior to fiscal year 2008 statement do not reflect these requirements.**

In 2006, the Commonwealth retained the Hay Group, a national employee benefits consulting firm, to provide actuarial services for the Commonwealth in preparation for GASB Statement No. 45 implementation. The Hay Group collected substantial demographic, utilization and cost data and issued a preliminary actuarial valuation in February 2007 addressing the requirements of Statement No. 45.

In February 2008, the Hay Group updated its valuation to reflect changes made to the retiree health care plans, as well as updated claims costs and census data, and the February 2008 valuation adopted the level percentage of

projected payroll amortization method. This updated valuation reflects the following changes (from the initial February 2007 report) to the Commonwealth's OPEB values:

1. The estimated unfunded actuarial accrued liability ("UAAL") as of June 30, 2007 decreased from \$13.778 billion to \$8.529 billion.
2. The estimated annual required contribution ("ARC") for the fiscal year ended June 30, 2008 was reduced from \$1.125 billion to \$705 million. The February 2007 valuation assumed no additional funding of the ARC beyond the "pay-as-you-go" amount for fiscal year 2008. The reduced ARC of \$705 million in the February 2008 valuation was fully funded with "pay-as-you-go" funds and through a transfer of advance funding to an irrevocable trust or equivalent arrangement.
3. The estimated OPEB liability at June 30, 2008 decreased from \$477 million to \$0.

The Commonwealth had previously established restricted receipt accounts for the REHP and RPSPP to accumulate funds to pay retiree health care costs on a "pay-as-you-go" basis while maintaining an adequate reserve balance. In fiscal year 2008, the Commonwealth's Office of Budget entered into an Interagency Agreement with the independent Pennsylvania Department of Treasury to establish irrevocable trust equivalent arrangements (trust accounts) for the purpose of providing advance funding to both the REHP and RPSPP programs.

In fiscal year 2008, \$60.0 million was transferred to the REHP Trust Account and \$50.8 million was transferred to the RPSPP Trust Account from the pre-existing restricted receipt accounts. At the end of fiscal year 2008, the combined balance in the trust accounts and the restricted receipt accounts was \$355 million. In December 2008, the Commonwealth changed its discount rate assumption related to the RPSPP for the fiscal year ended June 30, 2008. This change increased the RPSPP ARC from \$115 million to \$120 million, resulting in a revised combined ARC for both the REHP and the RPSPP of \$710 million, \$5 million higher than the February 2008 combined ARC of \$705 million for the fiscal year ended June 30, 2008. As a result of the transfers to the trust accounts and the change in the discount rate assumption related to the RPSPP, the Commonwealth fully-funded the REHP ARC and funded over 95 percent of the RPSPP ARC for the fiscal year ended June 30, 2008.

During the fiscal years 2009 and 2010, no additional contributions were made to either the REHP Trust Account or the RPSPP Trust Account. As of June 30, 2010, the combined balance in the trust accounts (based on the initial value) and the restricted receipt accounts was \$482.5 million. The original Hay Group actuarial valuation for FYE June 30, 2009 (from February 2008) was updated to incorporate updated claims information, updated plan member census and a slower decline in the health care cost inflation rates from those included in the February 2008 valuation. Also, for the fiscal year ended June 30, 2009, the Commonwealth changed its discount rate assumptions for both the REHP (from 8.5 percent to 5.0 percent) and the RPSPP (from 6.2 percent to 5.0 percent).

In October 2009, the Hay Group issued its revised valuation for the REHP and the RPSPP for the fiscal year ended June 30, 2009. This revised valuation reflects the following to the Commonwealth's OPEB values:

1. The unfunded actuarial accrued liability ("UAAL") as of June 30, 2008 is \$14.752 billion. The UAAL for the REHP consists of an actuarial accrued liability of \$12.863 billion less \$60 million of plan assets. The UAAL for the RPSPP consists of an actuarial accrued liability of \$2.0 billion less \$51 million of plan assets.
2. The annual required contribution ("ARC") for the fiscal year ending June 30, 2009 is \$962 million. The REHP ARC was \$819 million and the RPSPP ARC was \$143 million.
3. The OPEB liability as of June 30, 2009 is \$407 million consisting of \$313 million for the REHP and \$94 million for the RPSPP.

For the REHP, the ARC was \$818.51 million and the amount contributed was \$505.56 million, with a resulting REHP OPEB liability of \$312.95 million as of June 30, 2009. For the RPSPP, the ARC was \$143.39 million and the amount contributed was \$54.57 million. In addition, when the beginning RPSPP OPEB liability of \$5.5 million is included, the resulting RPSPP OPEB liability is \$94.32 million as of June 30, 2009. On a combined basis, including

both the REHP and the RPSPP, the ARC for the fiscal year ended June 30, 2009 is \$961.90 million and the amount contributed is \$560.13 million, resulting in an ending OPEB liability of \$407.27 million as of June 30, 2009. Based on this valuation, it is estimated, that the combined OPEB liability will increase to \$773 million as of June 30, 2010.

GOVERNMENT AUTHORITIES AND OTHER ORGANIZATIONS

Certain state-created organizations have statutory authorization to issue debt for which state appropriations to pay debt service thereon are not required. The debt of these organizations is funded by assets of, or revenues derived from, the various projects financed and is not a statutory or moral obligation of the Commonwealth. However, some of these organizations are indirectly dependent upon Commonwealth operating appropriations. In addition, the Commonwealth may choose to take action to financially assist these organizations. These organizations, their purposes and their outstanding debt, as computed by each organization, are as follows:

Delaware River Joint Toll Bridge Commission (“DRJTBC”). The DRJTBC, a public corporation of the Commonwealth and New Jersey, owns and operates bridges across the Delaware River. Debt service on bonds is paid from tolls and other revenues of the Commission. The DRJTBC had \$438.5 million in bonds outstanding as of June 30, 2010.

Delaware River Port Authority (“DRPA”). The DRPA, a public corporation of the Commonwealth and New Jersey, operates several toll bridges over the Delaware River, and promotes the use of the Philadelphia-Camden port and promotes economic development in the port district. Debt service on bonds is paid from toll revenues and other revenues pledged by DRPA to repayment of bonds. The DRPA had \$1,075.8 million in revenue bond debt outstanding as of June 30, 2010.

Pennsylvania Economic Development Financing Authority (“PEDFA”). The PEDFA was created in 1987 to offer pooled bond and other bond issues for both taxable and tax-exempt bonds on behalf of local industrial and commercial development authorities for economic development projects. Bonds may be secured by loan repayments and all other revenues of the PEDFA. The PEDFA had \$1,858.0 million of debt outstanding as of June 30, 2010.

Pennsylvania Energy Development Authority (“PEDA”). The PEDA was created in 1982 to finance energy research projects, demonstration projects promoting the production or conservation of energy and the promotion, utilization and transportation of Pennsylvania energy resources. The authority’s funding is from appropriations and project revenues. Debt service on bonds is paid from project revenues and other revenues pledged by PEDA to repayment of bonds. The PEDA had \$25.4 million in bonds outstanding as of June 30, 2010.

Pennsylvania Higher Education Assistance Agency (“PHEAA”). The PHEAA makes or guarantees student loans to students or parents, or to lending institutions or post-secondary institutions. Debt service on the bonds is paid by loan interest and repayments and other agency revenues. The PHEAA had \$8,435.4 million in bonds outstanding as of June 30, 2010.

Pennsylvania Higher Educational Facilities Authority (“PHEFA”). The PHEFA is a public corporation of the Commonwealth established to finance college facilities. As of June 30, 2010, the PHEFA had \$6,056.1 million in revenue bonds and notes outstanding payable from the lease rentals or loan repayments of the projects financed. Some of the lessees or borrowers, although private institutions, receive grants and subsidies from the Commonwealth.

Pennsylvania Industrial Development Authority (“PIDA”). The PIDA is a public corporation of the Commonwealth established for the purpose of financing economic development. The PIDA had \$363.4 million in revenue bond debt outstanding on June 30, 2010, to which all of its revenues are pledged.

Pennsylvania Infrastructure Investment Authority (“Pennvest”). Pennvest was created in 1988 to provide low-interest rate loans and grants for the purpose of constructing new and improving existing water supply and sewage disposal systems to protect the health and safety of the citizens of the Commonwealth and to promote economic development within the Commonwealth. Loans and grants are available to local governments and, in certain circumstances, to private companies. The Pennvest bonds are secured by principal repayments and interest payments on Pennvest loans. Pennvest had \$23.1 million of revenue bonds outstanding as of June 30, 2010.

Pennsylvania Turnpike Commission (“PTC”). The PTC operates the Pennsylvania Turnpike System (“System”). Its outstanding indebtedness, \$6,308.8 million as of June 30, 2010, is payable from the net revenues of the System, primarily toll revenues and rentals from leases and concessions or from certain taxes dedicated to the System.

State Public School Building Authority (“SPSBA”). The SPSBA finances public school projects and community colleges. Bonds issued by the SPSBA are supported by the lease rental payments or loan repayments made to the SPSBA by local school districts and the community colleges. A portion of the funds appropriated annually by the Commonwealth as aid to local school districts and community colleges may be used by them to pay a portion of such lease rental payments or loan repayments. The SPSBA had \$2,372.2 million of revenue bonds outstanding as of June 30, 2010.

CITY OF PHILADELPHIA - PICA

The Pennsylvania Intergovernmental Cooperation Authority (“PICA”) was created by Commonwealth legislation in 1991 to assist the City of Philadelphia, the Commonwealth’s largest city, in remedying its fiscal emergencies. PICA is authorized to provide assistance through the issuance of funding debt and to make factual findings and recommendations to Philadelphia concerning its budgetary and fiscal affairs. This financial assistance has included grants used by the City for defeasance of certain City general obligation bonds, funding of capital projects and the liquidation of the cumulative general fund balance deficit of the City of Philadelphia as of June 30, 1992, of \$224.9 million. At this time, Philadelphia is operating under a five-year fiscal plan approved by PICA on September 16, 2009.

No further bonds may be issued by PICA for the purpose of either financing capital projects or a deficit, as the authority for such bond issuance expired December 31, 1994. PICA’s authority to issue debt for the purpose of financing a cash flow deficit expired on December 31, 1995. Its ability to refund existing outstanding debt is unrestricted. PICA had \$533.9 million in special tax revenue bonds outstanding as of June 30, 2010. Neither the taxing power nor the credit of the Commonwealth is pledged to pay debt service on PICA’s bonds.

LITIGATION

The Commonwealth’s Office of Attorney General and Office of General Counsel have reviewed the status of pending litigation against the Commonwealth, its officers and employees, and have provided the following brief descriptions of certain cases affecting the Commonwealth.

In 1978, the General Assembly approved a limited waiver of sovereign immunity with respect to lawsuits against the Commonwealth. This cap does not apply to tax appeals such as Northbrook (now Allstate) as detailed below. Damages for any loss are limited to \$250,000 for each person and \$1,000,000 for each accident. The Supreme Court of Pennsylvania has held that this limitation is constitutional. Approximately 3,150 suits against the Commonwealth remain open. Tort claim payments for the departments and agencies, other than the Department of Transportation, are paid from departmental and agency operating and program appropriations. Tort claim payments for the Department of Transportation are paid from an appropriation from the Motor License Fund. The Motor License Fund tort claim appropriation for fiscal year 2011 is \$20.0 million.

The Commonwealth also represents and indemnifies employees who have been sued under federal civil rights statutes for actions taken in good faith in carrying out their employment responsibilities. There are no caps on damages in civil rights actions. The Commonwealth’s self insurance program covers damages in these cases up to \$250,000 per incident. Damages in excess of \$250,000 are paid from departmental and agency operating and program appropriations.

County of Allegheny v. Commonwealth of Pennsylvania

In December 1987, the Supreme Court of Pennsylvania held in *County of Allegheny v. Commonwealth of Pennsylvania* that the statutory scheme for county funding of the judicial system is in conflict with the Pennsylvania Constitution. However, the Supreme Court of Pennsylvania stayed its judgment to afford the General Assembly an opportunity to enact appropriate funding legislation consistent with its opinion and ordered that the prior system of county funding shall remain in place until this is done.

The Court appointed retired Justice Frank J. Montemuro, Jr. as special master to devise and submit a plan for implementation. The *Interim Report of the Master* recommended a four-phase transition to state funding of a unified judicial system, during each of which specified court employees would transfer into the state payroll system. Phase I recommended that the General Assembly provide for an administrative structure of local court administrators to be employed by the Administrative Office of Pennsylvania Courts, a state agency. Numbering approximately 165 people statewide, local court administrators are employees of the counties in which they work. On June 22, 1999, the Governor approved Act No. 1999-12, under which these approximately 165 county-level court administrators became employees of the Commonwealth. Act 12 also triggered the release of appropriations that had been made for this purpose in 1998 and 1999.

The remainder of Justice Montemuro's recommendation for later phases remain pending before the Supreme Court of Pennsylvania.

Recently the counties moved the Court to enforce the original order in the case. The Court has held argument on the motion and a decision is pending.

Northbrook Life Insurance Co. v. Commonwealth (now *Allstate Life Insurance Co. v. Commonwealth*)

The Northbrook case was the lead case in litigation with potentially the entire insurance industry that does business in Pennsylvania. On January 26, 2006, the en banc Commonwealth Court issued a conflicted decision in which the majority partially ruled for both parties. Both parties filed exceptions. The Court denied all exceptions and upheld its earlier decision. Northbrook filed an appeal to the Pennsylvania Supreme Court. The Supreme Court ruled in Northbrook's favor but only on a technicality and did not address the substantive findings of the Commonwealth Court. The Supreme Court's decision resulted in an approximately \$7,000.00 credit for Northbrook.

Counsel has now selected the Allstate case to relitigate the issues involved. Currently, there are docketed with the Commonwealth Court in excess of 40 cases representing 20 or more insurance companies. Dozens of additional cases are being held pending this litigation at the administrative boards.

The Northbrook and now Allstate cases along with all of the pending cases challenge the Department of Revenue's application of portions of the Life and Health Guaranty Association Act of 1982 (the "Act"). The Act establishes a funding mechanism to fulfill defaulted obligations of insurance companies under life and health insurance policies and annuities contracts to insured Pennsylvania residents. In accordance with this funding mechanism, other insurance companies are assessed to provide the funds due to Pennsylvania residents insured by insurance companies which have become insolvent or are otherwise in default to their insureds.

Because the assessed insurance companies are paying the insurance obligations of other companies, a provision was placed in the Act which allows assessed insurance companies to claim a credit against their gross premiums tax liability based on such assessments.

The assessments on each company are broken into various categories, including life insurance assessments, health insurance assessments, and annuity assessments, based on the type and amount of business each company transacts in Pennsylvania.

Life and health insurance premiums have always been subject to the premiums tax and there is no dispute that companies may claim credit for life and health assessments. Annuity considerations, however, were taxed for approximately a three-year period, 1992-1995. Some annuity considerations were subject to tax; others were not. After several changes of direction, the Department of Revenue decided to allow credits for assessments paid on taxable annuity considerations. Credits were not allowed for assessments paid on non-taxable annuities. There is no provision in the insurance law that restricts the credit to only the assessments paid on taxable annuities. Taxpayers claim the credit for assessments paid on all annuities, both during the period that annuities were taxed and going forward.

As noted above, following the Supreme Court's decision in Northbrook, which left questions remaining, the Allstate case was selected to relitigate the issues involved. The Allstate case was briefed and argued before a five judge en banc Commonwealth Court on December 9, 2009. On March 25, 2010, a 3-2 majority of the Court ruled that Allstate was entitled to claim a credit for all annuity assessments paid to the Guaranty Fund. Exceptions have been filed

on behalf of the Commonwealth. The matter is now being briefed by the parties for en banc argument before Commonwealth Court which is scheduled for September, 2010.

The principal focus of the new Allstate litigation is the proportional part fraction which is multiplied by the assessments to determine the credit as interpreted by the Commonwealth Court. Potential tax refund exposure to the Commonwealth equals up to \$150,000,000.

MCARE/HCPRA Case

On April 15, 2010, the Commonwealth Court of Pennsylvania issued two separate decisions granting summary relief in favor of the Petitioners in *The Pennsylvania Medical Society, et. al v. The Department of Public Welfare of the Commonwealth of Pennsylvania and the Office of the Budget of the Commonwealth of Pennsylvania* (584 M.D. 2008) and *The Hospital & Healthsystem Association of Pennsylvania, et. al v. The Department of Public Welfare of the Commonwealth of Pennsylvania, and Office of the Budget of the Commonwealth of Pennsylvania* (585 M.D. 2008) (collectively, the "HCPRA Case") and in *The Hospital & Healthsystem Association of Pennsylvania, et al. v. The Commonwealth of Pennsylvania, the Department of Insurance, the Treasury Department and the Office of the Budget of the Commonwealth of Pennsylvania* (522 M.D. 2009) and *The Pennsylvania Medical Society, et. al, v. The Commonwealth of Pennsylvania, the Department of Insurance, the Treasury Department and the Office of the Budget of the Commonwealth of Pennsylvania* (523 M.D. 2009) (collectively the "MCARE Case").

The Medical Care Availability and Reduction of Error ("MCARE") Fund is a special fund established within the Treasury pursuant to Act 13 of 2002 that pays claims against health providers for losses or damages awarded in medical professional liability actions in excess of their basic insurance coverage. All health care providers in Pennsylvania are required to pay annual assessments to the MCARE Fund. The Health Care Provider Retention ("HCPR") Account was a special account within the Commonwealth's General Fund established pursuant to Act 44 of 2003. The HCPR Account received a portion of the taxes charged on cigarettes and the monies in the HCPR Account were subject to annual appropriations by the General Assembly.

During the years 2003-2007, eligible health care providers in Pennsylvania were granted \$946 million in abatements with respect to their MCARE assessments. Also during those years, \$330 million was transferred from the HCPR Account to the MCARE Fund in order to assist the MCARE Fund in paying claims and meeting its other obligations.

As part of the fiscal year 2010 budget legislation, the General Assembly abolished the HCPR Account and transferred the \$708 million remaining in the HCPR Account to the General Fund. The General Assembly also transferred \$100 million from the MCARE Fund to the General Fund.

The Commonwealth Court held by a vote of four to one in the HCPRA Case that the Commonwealth had a duty to transfer funds from the HCPR Account to the MCARE Fund equal to the aggregate amount of abatements granted between 2003 and 2007. Subject to an accounting of the MCARE Fund and the HCPR Account, the amount of additional transfers to the MCARE Fund that would be required under the Commonwealth Court's ruling is between \$446 and \$616 million. The Commonwealth Court also held in the MCARE Case by a vote of four to one that the transfer of \$100 million from the MCARE Fund to the General Fund was unlawful and violated the Petitioners' alleged vested rights in that money.

The Commonwealth believes the Commonwealth Court committed both factual and legal errors in rendering these decisions and has appealed these decisions to the Pennsylvania Supreme Court. The appeal to the Pennsylvania Supreme Court resulted in an automatic stay of the relief pending resolution of the Commonwealth's appeal, subject to further court order.

In the event of a final decision in any litigation which is adverse to the Commonwealth and requires the payment or redistribution of Commonwealth funds or assets, the statutorily established administrative and budgetary processes are used to provide the funds or authority to fulfill the Commonwealth's liabilities. Litigation obligations

imposed on the Commonwealth in excess of budgeted amounts would require the Commonwealth to identify new revenue sources, or to reduce budgeted expenses so as to avoid a budgetary deficit.

RATINGS

Moody's Investors Service ("Moody's") has assigned its municipal rating of " " to the Notes, Standard and Poor's Ratings Services, a division of the McGraw-Hill Companies ("S&P") has assigned its municipal rating of " " to the Notes, and Fitch Ratings ("Fitch") has assigned its municipal rating of " " to the Notes. The ratings reflect only the views of the respective rating agencies.

The ratings are based upon current information furnished by the Commonwealth or obtained from other sources considered reliable by the rating agencies, which do not perform any audit in connection with any rating and may, on occasion, rely on unaudited financial information. Reference is made to the rating agencies' manuals for complete descriptions of their respective rating procedures and other rating categories, and to S&P's, Moody's and Fitch's written analyses of Commonwealth finances expected to be released upon release of their respective ratings.

A security rating is not a recommendation to buy, sell or hold securities. There is no assurance that such ratings will continue for any given period of time or that they will not be revised downward or withdrawn entirely if, in the opinion of the rating agencies, circumstances warrant such revision or withdrawal. Any such downward revision or withdrawal could have an adverse effect on the marketability or market price of the Notes. The Commonwealth has not undertaken any responsibility after issuance of the Notes to assure the maintenance of the ratings, to oppose any revision or withdrawal of the ratings by S&P, Moody's or Fitch or to inform the holders of the Notes of any such revision or withdrawal, except as set forth under "CONTINUING DISCLOSURE."

TAX EXEMPTION

Tax Exemption Opinion of Note Counsel

In the opinion of Note Counsel, interest on the Notes (a) is excluded from gross income for federal income tax purposes and (b) is not an item of tax preference, within the meaning of Section 57 of the Internal Revenue Code of 1986, as amended ("Code") for purposes of the alternative minimum tax imposed by Section 55 of the Code on individuals and corporations. The opinions set forth in the preceding sentence are subject to the condition that the Commonwealth comply with all the requirements of the Code that must be satisfied subsequent to the issuance of the Notes in order that interest on the Notes be (or continue to be) excluded from gross income for federal income tax purposes. Failure to comply with such requirements could cause the interest on the Notes to be included in gross income retroactively to the date of issuance of the Notes. The Commonwealth has covenanted to comply with all such requirements. Note Counsel expresses no opinion regarding other federal tax consequences relating to the Notes or the receipt of interest thereon.

Ownership of Notes may result in collateral federal income tax consequences to certain taxpayers, including, without limitation, financial institutions, property and casualty insurance companies, certain S corporation with "excess net passive income", individual recipients of Social Security or Railroad Retirement benefits and taxpayers who may be deemed to have incurred or continued indebtedness to purchase or carry the Notes. Note Counsel expresses no opinion as to such collateral tax consequences.

In the opinion of Note Counsel, under the laws of the Commonwealth of Pennsylvania as enacted and construed on the date hereof, interest on the Notes is exempt from the Pennsylvania personal income tax and the Pennsylvania corporate net income tax.

Tax Treatment of Amortizable Note Premium

The Notes are initially offered at prices in excess of their par values and for purposes of this paragraph and the next are referred to as the "Premium Notes." An amount equal to the excess of the initial public offering price of a

Premium Note set forth on the cover page over its stated redemption price at maturity constitutes premium on such Premium Note. A purchaser of a Premium Note must amortize any premium over such Premium Note's term using constant yield principles, based on the purchaser's yield to maturity. As premium is amortized, the Purchaser's basis in such Premium Note is reduced the amount of amortizable premium properly allocable to such purchaser, resulting in an increase in the gain (or decrease in the loss) to be recognized for federal income tax purposes upon a sale or disposition of such Premium Note prior to its maturity. Even though the purchaser's basis is reduced, no federal income tax deduction is allowed.

Purchasers of any Premium Notes, whether at the time of initial issuance or subsequent thereto, should consult their own tax advisors with respect to the determination and treatment of premium for federal income tax purposes and with respect to state and local tax consequences of owning Premium Notes.

UNDERWRITING

After competitive bidding on October 5, 2010, the Notes were awarded to ____ (the "Purchaser") for a purchase price of \$____ which is equivalent to the principal amount of the Notes, plus original issue premium of \$____. The Notes will bear interest at the rate of ____ percent per annum. The Purchaser has supplied the public offering yields and prices of the Notes shown on the front cover hereof. If all of the Notes are resold to the public at such yields, the underwriters' discount will approximate ____ percent of the aggregate principal amount of the Notes. The Purchaser may change the public offering yields from time to time.

LEGALITY FOR INVESTMENT

Under the Pennsylvania Probate, Estates and Fiduciaries Code, the Notes are authorized investments for fiduciaries, as defined in that code, within the Commonwealth of Pennsylvania. The Notes are legal investments for Pennsylvania savings banks, banks, bank and trust companies, and insurance companies and are acceptable as security for deposits of funds of the Commonwealth. The Notes are eligible for purchase, dealing in, underwriting and unlimited holding by national banking associations pursuant to regulations promulgated by the Comptroller of the Currency set forth in the Code of Federal Regulations, Title 12—Banks and Banking, Sections 1.3(c) and 1.4.

FINANCIAL ADVISOR

Public Financial Management, Inc., Philadelphia, Pennsylvania, is serving as independent Financial Advisor to the Commonwealth with respect to the Notes (the "Financial Advisor"). The Financial Advisor's fees in connection with the issuance of the Notes are expected to be paid from Note proceeds.

LEGAL MATTERS

All legal matters incident to the authorization and issuance of the Notes are subject to the approval of the Attorney General of the Commonwealth of Pennsylvania, The Honorable Tom Corbett, and of Buchanan Ingersoll & Rooney PC., Note Counsel. A copy of the opinion of Note Counsel will accompany the Notes delivered to DTC. Copies of the opinion of the Attorney General, together with additional copies of the opinion of Note Counsel, will be available at the time of delivery of the Notes. Proposed forms of these opinions are included as Appendices F and G respectively.

ADDITIONAL INFORMATION

Periodic public reports relating to the financial condition of the Commonwealth are prepared by the Office of the Budget. These reports and additional information may be obtained upon request from the office of the Secretary of the Budget, Ms. Mary Soderberg, Attn.: Mr. Richard Dreher, 7th Floor, Bell Tower, 303 Walnut Street, Harrisburg, Pennsylvania 17101-1808 (Telephone (717) 787-7342). The annual Comprehensive Annual Financial Report ("CAFR"), a summary of the enacted fiscal year 2011 budget and certain other information are available in the Budget and Financial Reports section of the Office of the Budget's web site, <http://www.budget.state.pa.us>.

CONTINUING DISCLOSURE

The Commonwealth will execute a written agreement (the “Continuing Disclosure Agreement”) for the benefit of the beneficial owners of the Notes in order to assist the Underwriters in meeting the requirements of Rule 15c2-12 (the “Rule”) promulgated by the Securities and Exchange Commission. The Continuing Disclosure Agreement will require the Commonwealth to file in a timely manner with the MSRB in electronic format as prescribed by the MSRB notice of certain specified events listed below;

Event Disclosure. The Continuing Disclosure Agreement requires the Commonwealth to provide timely notice to the MSRB of the following events if such events are material with respect to the Notes:

- * principal and interest payment delinquencies;
- * nonpayment related defaults;
- * unscheduled draws on debt service reserves reflecting financial difficulties;
- * unscheduled draws on credit enhancements reflecting financial difficulties;
- * substitution of credit or liquidity providers, or their failure to perform;
- * adverse tax opinions or events affecting the tax-exempt status of the Notes;
- * modifications to the rights of holders of the Notes;
- * Note calls;
- * defeasances;
- * release, substitution, or sale of property securing repayment of the Notes; and
- * rating changes.

The eleven events listed above are specified by the Rule but some of them may not be relevant to the Notes.

Limitations, Remedy and Amendments. The Continuing Disclosure Agreement requires the Commonwealth to provide only limited information at limited times, and such information may not include all information necessary to determine the value of the Notes at any time. The Commonwealth may also make other information available on a voluntary basis, but it is not contractually obligated to do so. See “ADDITIONAL INFORMATION” herein for the availability of other information from the Commonwealth’s Office of the Budget.

The sole and exclusive remedy for any breach by the Commonwealth of its obligations under the Continuing Disclosure Agreement is an action to compel specific performance by the Commonwealth of its obligations. No assurance can be provided as to the outcome of any such proceeding. A breach by the Commonwealth of its obligations under the Continuing Disclosure Agreement does not constitute a default under the Notes.

The Commonwealth reserves the right to amend the Continuing Disclosure Agreement consistent with the provisions of the Rule (or any successor legal requirements) as then in effect.

The Commonwealth has complied in all material respects with its prior continuing disclosure obligations.

[INTENTIONALLY LEFT BLANK]

The execution of this Official Statement has been authorized in the Resolutions.

EDWARD G. RENDELL, Governor

ROBERT M. McCORD, State Treasurer

JACK WAGNER, Auditor General

APPENDIX A

September 27, 2010

The Honorable Edward G. Rendell
Governor of the Commonwealth
Room 225, Main Capitol Building
Harrisburg, Pennsylvania 17120

Re: \$1,000,000,000 Commonwealth of Pennsylvania Tax Anticipation
Notes, Series of 2010-2011 to mature June 30, 2011

Dear Governor:

In accordance with the proposed issuance and sale of \$1,000,000,000 aggregate principal amount of Commonwealth of Pennsylvania Tax Anticipation Notes, Series of 2010-2011 (the "Notes"), to mature on June 30, 2011, issued in anticipation of current revenues due and to become due, this letter will confirm that the contemplated receipts from the revenues which have been provided by the General Assembly for the general purposes of the General Fund for the fiscal period ending June 30, 2011, are in excess of \$1,000,000,000. Revenue to be received for the account of the General Fund during the period October 12, 2010, to June 30, 2011, inclusive, is estimated to be in excess of \$19,159,100,000.

The foregoing is submitted to you as Governor through the Secretary of the Budget in compliance with Act 1984-83 of the General Assembly of the Commonwealth of Pennsylvania, approved June 21, 1984.

Respectfully,
DEPARTMENT OF REVENUE

By /S/ C. Daniel Hassell
C. Daniel Hassell
Secretary of Revenue

Received, approved and forwarded to the
Governor this 5th day of October, 2010.

/S/ Mary A. Soderberg
Mary A. Soderberg
Secretary of the Budget

[THIS PAGE INTENTIONALLY LEFT BLANK]

**SELECTED DATA ON THE
COMMONWEALTH OF PENNSYLVANIA**

General

The Commonwealth of Pennsylvania is one of the most populous states, ranking sixth behind California, Texas, New York, Florida, and Illinois. Pennsylvania is an established state with a diversified economy. Pennsylvania had been historically identified as a heavy industrial state. That reputation has changed over the last thirty years as the coal, steel and railroad industries declined. The commonwealth's business environment readjusted with a more diversified economic base. This economic readjustment was a direct result of a long-term shift in jobs, investment, and workers away from the northeast part of the nation. Currently, the major sources of growth in Pennsylvania are in the service sector, including trade, medical, health services, education and financial institutions.

Pennsylvania's agricultural industries remain an important component of the commonwealth's economic structure, accounting for more than \$5.8 billion in crop and livestock products annually. In 2009, agribusiness and food related industries reached export sales surpassing \$1.5 billion in economic activity. Over 63,000 farms form the backbone of the State's agricultural economy. Farmland in Pennsylvania includes over four million acres of harvested cropland and three million acres of pasture and farm woodlands - nearly one-third of the commonwealth's total land area. Agricultural diversity in the commonwealth is demonstrated by the fact that Pennsylvania ranks among the top ten states in the production of a variety of agricultural products.

Pennsylvania's extensive public and private forests provide a vast source of material for the lumber, furniture, and paper products industries. The forestry and related industries accounts for 1.5% of employment with economic activity of nearly \$5 billion in sales in domestic and international trade. Additionally, the commonwealth derives a good water supply from underground sources, abundant rainfall, and a large number of rivers, streams, and lakes. Other natural resources include major deposits of coal, petroleum, and natural gas. Annually, about 77 million tons of anthracite and bituminous coal, 168 billion cubic feet of natural gas, and about 3.6 million barrels of oil are extracted from Pennsylvania.

Pennsylvania is a Mid-Atlantic state within easy reach of the populous eastern seaboard and, as such, is the keystone to the Midwest. A comprehensive transportation grid enhances the commonwealth's strategic geographic position. The commonwealth's water systems afford the unique feature of triple port coverage, a deep-water port at Philadelphia, a Great Lakes port at Erie and an inland water port at Pittsburgh. Between air, rail, water, and road, Pennsylvania is easily accessible for both inter and intra state trade and commerce.

Population

The commonwealth is highly urbanized. Of the commonwealth's 2009 mid-year population estimate, 79 percent resided in the 15 Metropolitan Statistical Areas ("MSAs") of the commonwealth. The largest MSAs in the commonwealth are those that include the cities of Philadelphia and Pittsburgh, which together contain almost 44 percent of the State's total population. The population of Pennsylvania, 12.6 million people in 2009, according to the U.S. Bureau of the Census, represents a population growing slower than the nation with a higher portion than the nation or the region comprised of persons 45 or over. The following tables present the population trend from 2000 to 2009 and the age distribution of the population for 2009.

Population Trends Pennsylvania, Middle Atlantic Region and the United States 2000-2009

As of <u>July 1</u>	Total Population In Thousands			Total Population as a % of 2000 base		
	<u>PA</u>	<u>Middle Atlantic Region^(a)</u>	<u>U.S.</u>	<u>PA</u>	<u>Middle Atlantic Region^(a)</u>	<u>U.S.</u>
2000	12,285	39,714	282,171	100%	100%	100%
2001	12,299	39,876	285,081	100	100	101
2002	12,326	40,031	287,803	100	101	102
2003	12,357	40,171	290,326	101	101	103
2004	12,388	40,296	293,045	101	101	104
2005	12,418	40,369	295,753	101	102	105
2006	12,471	40,450	298,593	102	102	106
2007	12,522	40,580	301,579	102	102	107
2008	12,566	40,696	304,374	102	103	108
2009	12,604	40,854	307,006	103	103	109

^(a) Middle Atlantic Region: Pennsylvania, New York, New Jersey
Source: U.S. Department of Commerce, Bureau of the Census

Population by Age Group — 2009 Pennsylvania, Middle Atlantic Region and the United States

<u>Age</u>	<u>Pennsylvania</u>	<u>Middle Atlantic Region^(a)</u>	<u>United States</u>
Under 5 years	5.9 %	6.2 %	6.9 %
5-24 years	25.9	26.1	27.3
25-44 years	25.3	26.7	27.1
45-64 years	27.5	27.0	25.8
65 years and over.....	15.4	14.0	12.9

^(a) Middle Atlantic Region: Pennsylvania, New York, New Jersey.
Source: U.S. Department of Commerce, Bureau of the Census

Employment

Non-agricultural employment in Pennsylvania over the 10 years ending in 2009 decreased at an average annual rate of 0.1 percent compared with a 0.1 percent rate for the Middle Atlantic region and 0.07 percent rate for the U.S. The following table shows employment trends from 2000 through 2009.

Non-Agricultural Establishment Employment Trends Pennsylvania, Middle Atlantic Region and the United States 2000-2009

Calendar Year	Total Establishment Employment In Thousands			Total Establishment Employment as a % of 2000 base		
	PA	Middle Atlantic Region ^(a)	US	PA	Middle Atlantic Region ^(a)	US
2000	5,691	18,324	131,785	100 %	100 %	100 %
2001	5,682	18,274	131,826	100	100	100
2002	5,640	18,087	130,341	99	99	99
2003	5,611	17,999	129,999	98	98	98
2004	5,644	18,108	131,435	99	99	99
2005	5,702	18,278	133,703	100	100	101
2006	5,756	18,446	136,086	101	101	103
2007	5,797	18,610	137,598	102	102	104
2008	5,799	18,640	136,790	102	102	104
2009	5,608	18,056	130,920	98	98	99

^(a) Middle Atlantic Region: Pennsylvania, New York, New Jersey.
Source: U.S. Department of Labor, Bureau of Labor Statistics.

Non-manufacturing employment in Pennsylvania has increased in recent years and reached 89.8 percent of total employment by 2009. Consequently, manufacturing employment constitutes a diminished share of total employment within the commonwealth. Manufacturing, contributing 10.2 percent of 2009 non-agricultural employment, has fallen behind the services sector, the trade sector and the government sector as the 4th largest single source of employment within the commonwealth. In 2009, the services sector accounted for 47.0 percent of all non-agricultural employment while the trade sector accounted for 15.1 percent. The following table shows trends in employment by sector for Pennsylvania from 2005 through 2009.

Non-Agricultural Establishment Employment by Sector
Pennsylvania
2005-2009
(In Thousands)

	CALENDAR YEAR									
	2005		2006		2007		2008		2009	
	Employees	%	Employees	%	Employees	%	Employees	%	Employees	%
Manufacturing:										
Durable.....	412.9	7.2	414.4	7.2	407.4	7.0	398.5	6.9	344.7	6.1
Non-Durable.....	266.5	4.7	256.0	4.4	251.7	4.3	245.2	4.2	228.9	4.1
Total										
Manufacturing ^(d)	679.4	11.9	670.4	11.6	659.1	11.4	643.7	11.1	573.6	10.2
Non-Manufacturing:										
Trade ^(a)	1,120.3	19.6	1,125.8	19.6	1,134.2	19.6	887.1	15.3	849.4	15.1
Finance ^(b)	335.7	5.9	335.0	5.8	332.8	5.7	329.8	5.7	318.9	5.7
Services.....	2,321.1	40.7	2,365.0	41.1	2,400.6	41.4	2,674.5	46.1	2,634.3	47.0
Government.....	745.1	13.1	745.6	13.0	749.4	12.9	749.3	12.9	755.9	13.5
Utilities ^(c)	225.2	3.9	233.5	4.1	239.1	4.1	238.8	4.1	229.5	4.1
Construction.....	255.7	4.5	261.0	4.5	262.3	4.5	254.6	4.4	225.3	4.0
Mining.....	19.0	0.3	19.7	0.3	20.4	0.4	21.6	0.4	21.6	0.4
Total										
Non-Manufacturing ^(d)	5,022.1	88.1	5,085.6	88.2	5,138.8	88.6	5,155.7	88.9	5,034.9	89.8
Total Employees ^{(d)(e)}	5,701.5	100.0	5,756.0	99.8	5,797.9	100.0	5,799.4	100.0	5,608.5	100.0

^(a) Wholesale and retail trade.

^(b) Finance, insurance and real estate.

^(c) Includes transportation, communications, electric, gas and sanitary services.

^(d) Discrepancies occur due to rounding.

^(e) Does not include workers involved in labor-management disputes.

Source: PA Bureau of Labor & Industry

The following table presents the percentages of non-agricultural employment in various sectors in Pennsylvania and the United States in 2009.

Non-Agricultural Establishment Employment by Sector
Pennsylvania and the United States

	2009 Calendar Year	
	Pennsylvania	United States
Manufacturing.....	10.2%	9.1 %
Trade ^(a)	15.1	15.3
Finance ^(b)	5.7	5.9
Services	47.0	44.0
Government.....	13.5	17.2
Utilities ^(c)	4.1	3.7
Construction.....	4.0	4.6
Mining.....	0.4	0.2
Total ^(d)	100.0 %	100.0 %

^(a) Wholesale and retail trade.

^(b) Finance and insurance.

^(c) Includes transportation, communications, electric, gas and sanitary services.

^(d) Discrepancies occur due to rounding.

Source: U.S. Department of Labor, Bureau of Labor Statistics.

Within the manufacturing sector of Pennsylvania's economy, which now accounts for about one-tenth of total non-agricultural employment in Pennsylvania, the fabricated metals industries employed the largest number of workers. Employment in fabricated metals industries was 13.8 percent of Pennsylvania manufacturing employment but only 1.4 percent of total Pennsylvania non-agricultural employment in 2009. The following table shows trends in manufacturing employment by industry for Pennsylvania from 2005 through 2009.

Manufacturing Establishment Employment by Industry
Pennsylvania
2005-2009
(In Thousands)

	CALENDAR YEAR									
	2005		2006		2007		2008		2009	
	Employees	%	Employees	%	Employees	%	Employees	%	Employees	%
Durable Goods:										
Primary Metals.....	43.0	6.2	43.5	6.5	42.6	6.5	41.6	6.5	35.5	6.2
Fabricated Metals.....	90.1	12.8	90.9	13.6	91.5	13.9	91.7	14.2	79.1	13.8
Machinery (excluding electrical)....	55.6	7.9	57.0	8.5	56.8	8.6	56.4	8.8	47.6	8.3
Electrical Equipment.....	25.8	3.7	26.7	4.0	26.9	4.1	27.1	4.2	24.6	4.3
Transportation Equipment....	43.7	6.2	44.3	6.6	43.5	6.6	43.6	6.8	38.8	6.8
Furniture Related Products.....	24.0	3.5	23.7	3.5	21.7	3.3	20.3	3.2	16.0	2.8
Other Durable Goods.....	130.7	19.2	128.3	19.1	124.4	18.9	117.8	18.3	103.1	18.0
Total Durable Goods ^(a)	412.9	59.5	414.4	61.8	407.4	61.8	398.5	61.9	344.7	60.1
Non-Durable Goods:										
Pharmaceutical/Medicine...	21.9	3.3	21.9	3.3	22.0	3.3	22.3	3.5	21.7	3.8
Food Products.....	70.9	10.5	68.9	10.3	69.0	10.5	67.8	10.5	66.8	11.6
Chemical Products.....	49.2	7.6	46.7	7.0	46.4	7.0	45.9	7.1	43.3	7.5
Printing and Publishing.....	37.1	5.5	36.4	5.4	35.2	5.3	33.2	5.2	29.9	5.2
Plastics/Rubber Products.....	40.2	5.9	39.8	5.9	39.5	6.0	39.1	6.1	34.8	6.1
Other Non-Durable Goods...	47.2	7.5	42.3	6.3	39.6	6.0	37.0	5.7	32.4	5.6
Total Non-Durable Goods ^(a)	266.5	40.3	256.0	38.2	251.7	38.2	245.3	38.1	228.9	39.9
Total Manufacturing Employees ^(a)	679.4	100.0	670.4	100.0	659.1	100.0	643.8	100.0	573.6	100.0

^(a) Discrepancies occur due to rounding

Source: U.S. Department of Labor, Bureau of Labor Statistics.

Unemployment

Pennsylvania's annual average unemployment rate was equivalent to the national average throughout the 2000's. Slower economic growth caused the unemployment rate in the commonwealth to rise to 8.1 percent in 2009 compared to 4.3 percent annual unemployment rate in 2007. As of August 2010, the most recent month for which figures are available, Pennsylvania had a seasonally adjusted annual unemployment rate of 9.2 percent. The following table represents the annual non-adjusted unemployment rate in Pennsylvania, the Middle Atlantic Region, and the United States from 2000 through 2009.

**Annual Average Unemployment Rate
Pennsylvania, Middle Atlantic Region and the United States
2000-2009**

<u>Calendar Year</u>	<u>Pennsylvania</u>	<u>Middle Atlantic Region^(a)</u>	<u>United States</u>
2000	4.2	4.2	4.0
2001	4.8	4.7	4.7
2002	5.6	5.9	5.8
2003	5.7	6.1	6.0
2004	5.4	5.5	5.5
2005	5.0	4.9	5.1
2006	4.5	4.6	4.6
2007	4.3	4.4	4.6
2008	5.3	5.3	5.8
2009	8.1	8.5	9.3

^(a) Middle Atlantic Region: Pennsylvania, New York, New Jersey.
Source: U.S. Department of Labor, Bureau of Labor Statistics.

The following table presents the thirty largest non-governmental employers in Pennsylvania:

**Commonwealth of Pennsylvania
Thirty Largest
Non-Governmental Employers
December 2009**

<u>Company</u>	<u>Rank</u>	<u>Company</u>	<u>Rank</u>
Wal-Mart Associates	1	The Children's Hospital of Phila.....	16
University of Pennsylvania	2	Vanguard Group Inc.....	17
Pennsylvania State University	3	Western PA Hospital	18
Giant Food Stores	4	GMRI Inc.....	19
United Parcel Service Inc	5	Heartland Employment Services	20
University of Pittsburgh	6	US Airways Inc	21
UPMC Presbyterian	7	Comcast Cablevision Corp (PA).	22
Weis Markets Inc	8	Macy's Retail Holdings Inc.....	23
Target Div of Target Corp.	9	Pennsylvania Blue Shield	24
Giant Eagle Inc.	10	Temple University	25
Lowe's Home Centers Inc	11	Thomas Jefferson University Hospital	26
Merck & Co Inc.....	12	Sears Roebuck & Co	27
PNC Bank NA	13	Milton S. Hershey Medical Center	28
K-MART Corporation	14	Verizon Pennsylvania Inc.....	29
The Home Depot USA Inc	15	Acme Markets Inc	30

Source: Pennsylvania Department of Labor, Office of Employment Security.

Personal Income

Personal income in the commonwealth for 2009 is \$498.8 billion, a decrease of 0.1 percent over the previous year. During the same period, national personal income decreased by 1.7 percent. Based on the 2009 personal income estimates, per capita income is at \$39,578 in the commonwealth compared to per capita income in the United States of \$39,138. The following tables represent annual personal income and per capita income from 2000 through 2009.

Personal Income Pennsylvania, Mideast Region and the United States 2000-2009

Year	Total Personal Income Dollars in Millions			Total Personal Income As a % of 2000 base		
	PA	Mideast Region ^(a)	US. ^(b)	PA	Mideast Region ^(a)	US
2000	\$ 369,918	\$1,585,503	\$ 8,554,866	100 %	100 %	100 %
2001	377,188	1,637,586	8,878,830	102	103	104
2002	387,490	1,662,885	9,054,781	105	105	106
2003	399,420	1,707,810	9,369,072	108	108	110
2004	417,587	1,808,646	9,928,790	113	114	116
2005	432,040	1,899,255	10,476,669	117	120	122
2006	462,401	2,047,041	11,256,516	125	129	132
2007	485,102	2,181,571	11,879,836	131	138	139
2008	499,669	2,242,857	12,225,589	135	141	143
2009	498,867	2,204,610	12,015,534	134	139	140

^(a) Mideast Region: Pennsylvania, New York, New Jersey, Maryland, District of Columbia, and Delaware.

^(b) Sum of States.

Source: U.S. Department of Commerce, Bureau of Economic Analysis

Per Capita Income Pennsylvania, Mideast Region and the United States 2000-2009

Calendar Year	Per Capita Income			As % of US	
	PA	Mideast Region ^(a)	U.S.	PA	Mideast Region ^(a)
2000	\$ 30,110	\$ 34,183	\$ 30,318	99 %	113 %
2001	30,667	35,122	31,145	98	113
2002	31,436	35,489	31,462	100	113
2003	32,322	36,289	32,271	100	112
2004	33,708	38,281	33,881	99	113
2005	34,791	40,090	35,424	98	113
2006	37,078	43,095	37,698	98	114
2007	38,738	45,767	39,392	98	116
2008	39,762	46,900	40,166	99	117
2009	39,578	45,893	39,138	101	117

^(a) Mideast Region: Pennsylvania, New York, New Jersey, Maryland, District of Columbia, and Delaware.

Source: U.S. Department of Commerce, Bureau of Economic Analysis

The following table presents growth rates in personal income and selected components of personal income for Pennsylvania, the Mideast Region and the United States from 2005 through 2009.

Annual Growth Rates
Personal Income and Selected Components of Personal Income
Pennsylvania, Mideast Region and the United States

Calendar Year	Pennsylvania	Mideast Region^(a)	United States
Total Personal Income			
2005	3.5%	5.0 %	5.5%
2006	7.0	7.8	7.4
2007	4.9	6.6	5.5
2008	3.0	2.8	2.9
2009	-0.2	-1.7	-1.7
Manufacturing			
2005	1.2%	0.8%	2.1%
2006	3.7	2.6	3.8
2007	0.8	1.6	1.9
2008	1.3	0.5	-0.5
2009	-9.7	-9.4	-10.5
Trade^(b)			
2005	4.1%	4.1%	4.9%
2006	3.9	3.8	4.7
2007	3.4	4.1	4.1
2008	1.7	0.7	0.8
2009	-4.2	-5.4	-6.0
Finance^(c)			
2005	4.1%	7.4%	7.0%
2006	7.2	15.3	9.8
2007	3.2	8.4	5.0
2008	2.3	-0.4	-0.3
2009	-2.3	-11.7	-6.9
Services			
2005	6.6%	7.3%	8.1%
2006	8.2	8.5	9.6
2007	6.7	7.1	7.0
2008	4.7	5.1	-0.3
2009	-0.6	-1.3	-2.0
Utilities			
2005	-3.6%	-2.0%	-1.1%
2006	5.5	12.0	14.6
2007	3.6	0.4	0.5
2008	4.6	3.4	4.8
2009	1.9	2.7	4.5
Construction			
2005	4.8%	5.0%	7.4%
2006	5.3	6.5	7.3
2007	0.2	2.0	0.3
2008	-7.0	-4.2	-7.8
2009	-12.3	-11.7	-16.3
Mining			
2005	11.6%	13.0%	15.2%
2006	17.7	16.7	22.4
2007	-8.1	-14.3	-7.7
2008	13.8	16.7	17.1
2009	0.5	0.5	-8.3w

^(a) Mideast Region: Delaware, District of Columbia, Maryland, Pennsylvania, New York, and New Jersey.

^(b) Wholesale and retail trade.

^(c) Finance, insurance and real estate.

Source: U.S. Department of Commerce, Bureau of Economic Analysis

The commonwealth's average hourly wage rate of \$16.28 for manufacturing and production workers compares below the national average of \$18.62 for 2009. The following table presents the average hourly wage rates for 2005 through 2009.

**Average Hourly Wages
Production Workers on Manufacturing Payrolls
Pennsylvania and the United States
2005-2009**

<u>Calendar Year</u>	<u>PA</u>	<u>US</u>
2005.....	\$ 15.26	\$ 16.13
2006.....	15.38	16.76
2007.....	15.48	17.43
2008.....	15.61	18.08
2009.....	16.28	18.62

Source: U.S. Department of Labor, Bureau of Labor Statistics

Market and Assessed Valuation of Real Property

Annually, the State Tax Equalization Board (the "STEB") determines an aggregate market value of all taxable real property in the commonwealth. The STEB determines the market value by applying assessment to sales ratio studies to assessment valuations supplied by local assessing officials. The market values certified by the STEB do not include property that is tax exempt but do include an adjustment correcting the data for preferential assessments granted to certain farm and forestlands.

The table below shows the assessed valuation as determined and certified by the counties and the market value and the assessed to market value ratio determined by the STEB for real property over the last ten years. Increases in valuations shown below result from reassessment valuations by the counties, changes in property tax rolls and increases in the real value of existing property. In computing the market values for uneven-numbered years, the STEB is statutorily restricted to certifying only those changes in market value that result from properties added to or removed from the assessment rolls. The STEB is permitted to adjust the market valuation to reflect any change in real estate values or other economic change in value only in even-numbered years. This restriction accounts for the two-year pattern of market value changes apparent in the data below.

**Valuations of Taxable Real Property
1999-2008**

<u>Year</u>	<u>Market Value^(a)</u>	<u>Assessed Valuation</u>	<u>Ratio of Assessed Valuation to Market Value^(a)</u>
1999	\$ 390,136,860,900	\$ 208,896,190,899	53.5
2000	420,041,123,600	241,060,798,812	57.4
2001	430,102,389,400	310,111,943,560	72.1
2002	467,311,009,700	325,451,064,697	69.6
2003	478,362,689,800	348,726,965,926	72.9
2004	523,595,339,800	352,014,550,601	67.2
2005	533,700,991,300	378,014,057,174	70.8
2006	605,769,012,300	393,871,997,992	65.0
2007	619,340,351,400	400,430,467,002	64.7
2008	695,569,570,400	406,621,957,397	58.4

^(a) Value adjusted for difference between regular assessment and preferential assessment permitted on certain farm and forestlands.
Source: Annual Certifications by the State Tax Equalization Board July 2008.

[INTENTIONALLY LEFT BLANK]

COMMONWEALTH GOVERNMENT AND FISCAL ADMINISTRATION

The government of the Commonwealth is composed of three separate branches. A general organization chart of the Commonwealth's government is shown on the following page.

Legislative Branch

The legislative branch consists of the General Assembly and its staff. The General Assembly is bicameral, composed of the Senate and the House of Representatives. The 50 members of the Senate serve staggered four-year terms and the 203 Representatives serve identical two-year terms. The General Assembly meets in regular session biannually beginning on the first Tuesday of January following elections. Special sessions may be called by the Governor on petition of a majority of the members of each house or whenever the Governor determines that public interest so requires. Legislative leadership includes majority and minority leaders in each house, a President Pro Tempore of the Senate and a Speaker of the House of Representatives.

Executive Branch

The Executive Branch is headed by five elected officials and encompasses 19 departments and approximately 36 independent commissions, boards, authorities and agencies.

The five elected officials are the Governor, the Lieutenant Governor, the Attorney General, the State Treasurer and the Auditor General. The Governor and the Lieutenant Governor are elected on the same ballot and serve a four-year term. The Governor is eligible to succeed himself for one term. The Auditor General, the Attorney General and the State Treasurer are elected for four-year terms in an even-year election held between gubernatorial elections.

The Governor is the chief executive officer of the Commonwealth. All departments except those of the State Treasurer, the Attorney General and the Auditor General are under the direct jurisdiction of the Governor. The head of each of the remaining departments is a Secretary who is appointed by the Governor and confirmed by a majority vote of the Senate. Each Secretary serves at the Governor's pleasure and is a member of the Governor's Cabinet.

The Lieutenant Governor presides over the Senate and serves as Acting Governor during the disability of the Governor and becomes Governor in the case of the death, conviction or impeachment, failure to qualify or resignation of the Governor.

The Attorney General is the chief law enforcement officer of the Commonwealth and is responsible for upholding and defending the constitutionality of all statutes. He is also responsible for reviewing the form and legality of all proposed rules and regulations, deeds, leases and contracts to be executed by Commonwealth agencies. The Office of Attorney General is under the Attorney General's direct jurisdiction.

The State Treasurer is charged with receiving, depositing and investing all Commonwealth funds and is responsible for the pre-audit approval of all requisitions for the disbursements of monies in the State Treasury. The Treasury Department is under the State Treasurer's direct jurisdiction.

The Auditor General is charged with making audits of completed financial transactions. The Department of the Auditor General is under the Auditor General's direct jurisdiction.

Activities of state government are also conducted by various independent commissions, boards, authorities and agencies created by statute and not under the direct jurisdiction of the executive and legislative branches.

Judicial Branch

The judicial power of the Commonwealth is vested in a unified judicial system consisting of a Supreme Court and various other courts of original and appellate jurisdiction which are under the supervision and authority of the Supreme Court. All justices, judges and district justices are elected to office.

Commonwealth of Pennsylvania

Organization Chart

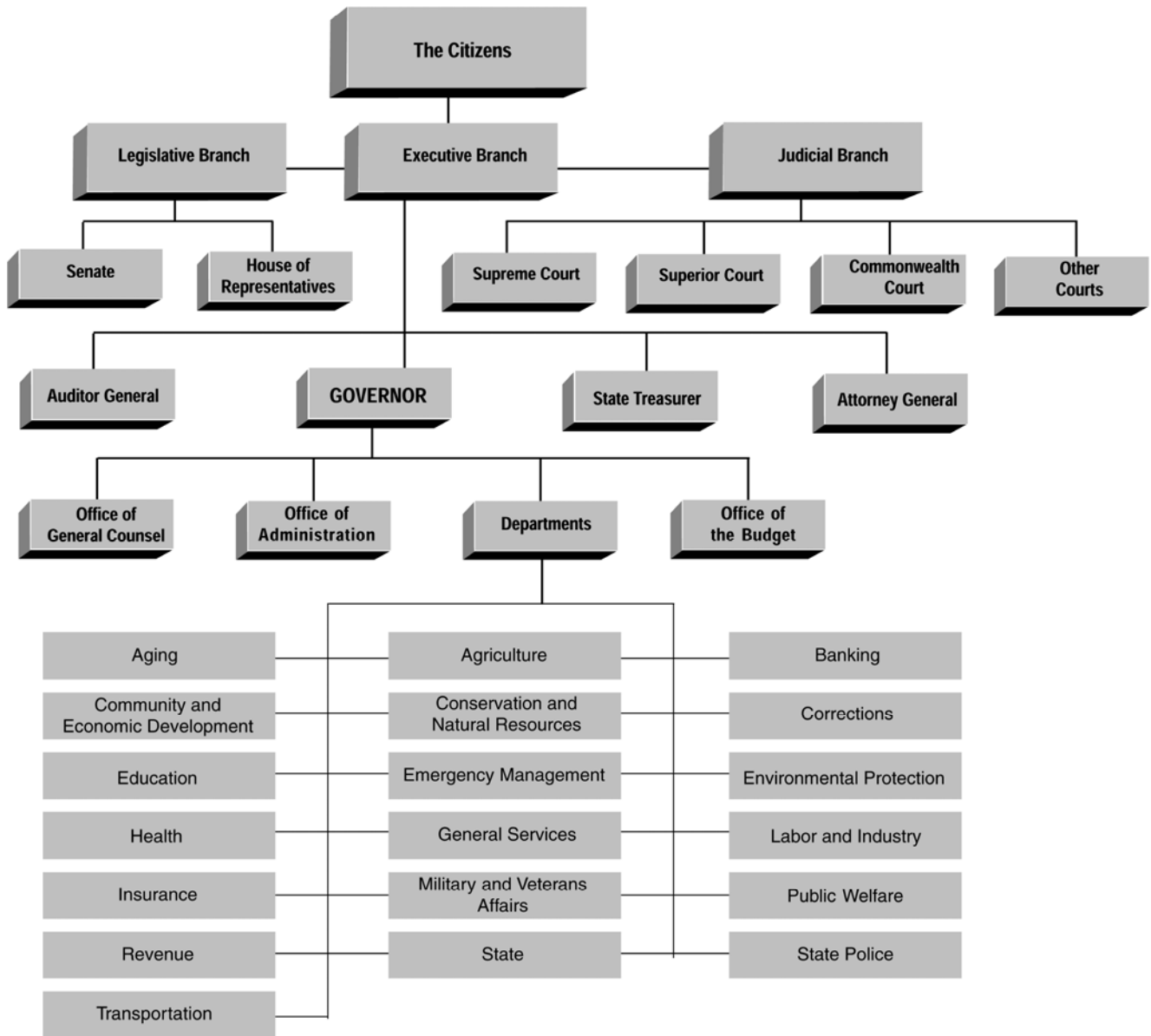

AGENCIES

Higher Education Assistance
Housing Finance
Interstate Agencies

AUTHORITIES

Commonwealth Financing
Energy Development
Higher Education Facilities
Industrial Development
Infrastructure Investment
Minority Business Development
Public School Building

BOARDS

Claims
Environmental Hearing
Gaming Control
Finance and Revenue
Liquor Control
Milk Marketing
Municipal Retirement
Pardons
Probation and Parole
Public School Employees' Retirement
State Employees' Retirement
Tax Equalization

COMMISSIONS

Civil Service
Crime and Delinquency
Ethics
Fish and Boat
Game
Harness Racing
Historical and Museum
Horse Racing
Human Relations
Juvenile Court Judges
Public Employee Retirement
Public Television Network
Public Utility
Securities
Turnpike

Fiscal Organization

Each branch of the Commonwealth's government is responsible for its respective fiscal operations subject to restrictions embodied in the Constitution, the Administrative Code, and the Fiscal Code. Such restrictions are enforced and other central administrative functions are provided by five departments: the Office of the Budget ("OB"), the Office of Administration ("OA"), the Treasury Department, the Department of Revenue and the Department of the Auditor General. OB and OA are administrative offices within the Governor's offices. The Secretary of the Budget and the Secretary of Administration are appointed by the Governor and are responsible for the operations of their respective offices. The Department of Revenue is led by the Secretary of Revenue, who is appointed by the Governor subject to the advice of the Senate. The Treasury Department and the Department of the Auditor General are headed by the respective elected officials.

OB monitors the operation of the Commonwealth's departments, operates a central accounting system, compiles and publishes the Commonwealth's financial reports, assists in the preparation and publication of the budget, coordinates capital improvements and is responsible for the issuance of the Commonwealth's debt. OA is responsible for personnel policy and programs, management policy and organizational structure, data processing service, and electronic data processing policy and planning. The Treasury Department receives, invests and disburses all funds and maintains central cash records. The Department of Revenue administers the collection of most taxes. The Department of the Auditor General oversees the examination of the majority of financial transactions.

Commissions, authorities and agencies that are both independent by statute and financially self-supporting, operate autonomously although their capital projects and financing are reviewed by OB and included in the capital budget.

The Budgetary Process

The Commonwealth operates on a fiscal year beginning July 1 and ending June 30. For example, "fiscal year 2007" refers to the fiscal year ending on June 30, 2007.

The budget process commences in September, nine months prior to the beginning of the fiscal year, as departments formulate their initial budgets in response to Program Policy Guidelines issued by the Governor and hold preliminary hearings with OB and other members of the Governor's staff. By November 1, formal budget requests are submitted to OB by all government departments and other institutions requesting appropriations. OB, under the direction of the Secretary of Budget, reviews the requests through November and December and may hold formal hearings.

The Department of Revenue, in conjunction with OB, prepares revenue estimates. In the preparation of such estimates, internal analysis, information from selected departments and econometric analysis are utilized. The Commonwealth subscribes to economic forecasts prepared by Global Insight for national and Pennsylvania economic data that are used to estimate economically sensitive Commonwealth revenues. Other econometric forecasts are also consulted.

The Constitution requires that the Governor submit annually to the General Assembly a budget consisting of three parts:

- (a) a balanced operating budget for the ensuing fiscal year setting forth proposed expenditures and estimated revenues from all sources and, if estimated revenues and available surplus are less than proposed expenditures, recommending specific additional sources of revenue sufficient to pay the deficiency;
- (b) a capital budget for the ensuing fiscal year setting forth in detail proposed expenditures to be financed from the proceeds of obligations of the Commonwealth or of its agencies or authorities or from operating funds; and
- (c) a financial plan for not less than the succeeding five fiscal years, which includes for each year (i) projected operating expenditures classified by department or agency and by program, and estimated revenues by major categories from existing and additional sources, and (ii) projected expenditures for capital projects specifically itemized by purpose and their proposed sources of financing.

All funds received by the Commonwealth are subject by statute to appropriation in specific amounts by the General Assembly or by executive authorizations by the Governor. The Governor's budget encompasses both annual appropriations and executive authorizations.

The Governor is required to submit the proposed budget as soon as possible after the organization of the General Assembly but not later than the first full week in February except in his first year of office. The Governor's submission begins with the Budget Message delivered in joint session. The budget in the form of a proposed bill is delivered to the appropriations committee of one of the houses. Hearings are held on the bills constituting the budget. In an iterative process, bills are reported from committee to floor and considered in and between houses.

The operating budget is considered in the form of the General Appropriations Bill and its supplements. The Bill is limited to appropriations for debt service, public schools and the executive, legislative and judicial branches. Its supplements cover appropriations from special revenue funds not included in the General Appropriations Bill and for such subjects as capital projects funded from current revenues. The operating budget also includes single subject bills covering appropriations made to any charitable or educational institutions not under the absolute control of the Commonwealth other than certain State-owned schools ("non-preferred appropriations").

The Constitution mandates that total operating budget appropriations made by the General Assembly may not exceed the sum of (a) the actual and estimated revenues in a given year, and (b) the surplus of the preceding year. The Constitution further specifies that a surplus of operating funds at the end of the fiscal year shall be appropriated. That is, if funds remain from the end of a fiscal year they must be appropriated for the ensuing year. Also, if a deficit occurs at year-end, funds must be provided for such a deficit.

Pursuant to the Administrative Code, the executive branch establishes the revenue estimates used in the budget. In practice, the revenue estimates used to balance the operating budget consist of the appropriate fund's available surplus and its estimated cash receipts for the fiscal year as well as net accruals. Appropriation lapses estimated to occur during the year or at year-end are not included; lapses are not available for re-appropriation until they occur.

Under this budgetary process a deficit can occur if revenues are less than those estimated in the budget and the shortfall is not offset by any unappropriated surplus or by appropriation lapses during or at the end of the year or by legislative action to increase revenues or reduce appropriation.

The Administrative Code was amended in 1978 to provide for stronger executive control of expenditures. All departments under the Governor's jurisdiction may be required to submit estimates of expenditures during the ensuing month, quarter or any other such period as requested by the Governor. These estimates are subject to the approval of the Secretary of Budget. The Governor is empowered to request the State Treasurer to withhold funds from any such department not spending within such estimates. The Secretary of Budget is empowered to set personnel levels for departments. Departments are required to provide personnel data monthly so that the Commonwealth's computerized data file on personnel levels can be maintained and used to monitor the Commonwealth's largest operating expense.

The proposed capital budget is considered in the form of the Capital Budget Bill and its supplements. The capital budget determines limits for the amount of debt that can be issued in that fiscal year for categories of capital projects, itemizes for funding all capital projects not previously itemized, authorizes the issuance of debt to finance these projects and appropriates the proceeds from the issuance of debt.

All appropriations require the majority vote of all members in each house except for non-preferred appropriations and appropriations from the Budget Stabilization Reserve Fund and from the Health Endowment Account portion of the Tobacco Settlement Fund which require passage by a two-thirds vote. During the legislative process, the General Assembly may add, change or delete any items in the budget proposed by the Governor. Once the bills constituting the budget have passed both houses and are returned to the Governor, he may either veto bills or item veto appropriations within bills. A gubernatorial veto can be overridden only by a two-thirds majority of all members of each house.

In the event that the General Assembly fails to pass or the Governor fails to sign an appropriations act prior to July 1 of any fiscal year for that fiscal year, the Pennsylvania Constitution, the laws of Pennsylvania and certain state and federal court decisions provide that the Commonwealth may continue during such un-budgeted fiscal year to make debt service payments, payments for mandated federal programs such as cash assistance and payments related to the health and safety of the citizens of the Commonwealth such as police and correctional services.

Accounting and Budgetary Controls

Every department of the executive branch that receives appropriations from the Commonwealth, with the exception of the Treasury Department and the Departments of the Auditor General and the Attorney General, has a comptroller appointed by and under the direct jurisdiction of the Governor. These agencies share a centralized encumbrance-based accounting system supervised by OB. Executive departments operating separate additional accounting systems include the Department of Transportation for the Motor License Fund, the Liquor Control Board for the State Stores Fund and the Department of Labor and Industry for the payment of unemployment compensation benefits. Officials within the Treasury Department, the Departments of the Auditor General and the Attorney General and the judicial and legislative branches administer individual operations under the jurisdiction of their respective areas.

Expenditure control occurs at two levels. The first is by appropriations and is enforced by the State Treasurer and individual comptrollers. The second is by allocations and allotments and is enforced by OB for all departments receiving appropriations, except for the legislative branch.

Departments receive authorization to spend and commit funds in the form of appropriations for a specific amount, purpose and time period. Funds appropriated to a single department may be in one or more appropriations as the General Assembly determines. When multiple appropriations to a department are enacted, separate appropriations are made for general operating expenses, special outlays and for specific programs or groupings thereof. The degree to which a department's total appropriations are itemized may vary, but control is exercised over both total and individual appropriations.

The Constitution requires that with the exceptions named, monies may be paid from the Treasury only if appropriated by law. Accordingly, when a voucher is submitted to the State Treasurer, a check will not be issued unless the amount is within the balance of the agency's total appropriation.

Departments are prevented by their comptrollers from incurring obligations in excess of their unexpended individual appropriations by an encumbrance system. Encumbrance control prevents spending beyond remaining individual appropriation balances. When a commitment or obligation is incurred, for example, when a contract or purchase order is signed, the required portion of the corresponding appropriation is reserved. This reserving of funds is called the encumbrance procedure. All obligations anticipating future disbursement of cash in the fiscal year require an encumbrance, with the exception of debt service payments. Since a debt service appropriation is used for no purpose other than debt service, an encumbrance is not necessary.

All individual appropriations are allocated by OB to departments by major object groups. For example, a department's appropriation for operating expenses may be broken down into such major object groups as personnel service, operating expenses and supplies, etc. Additionally, major object groups are subdivided into minor object groups. For example, personnel service would be broken down into salaries, benefits, overtime, etc. Department expenditures are monitored to insure that expenditures within an allocation do not exceed the designated totals. The departments, however, are free to adjust their expenditures between minor object groups as long as they do not exceed the major object group allocation. OB can monitor department expenditures against their allocations on a continuing basis as the records of departments under the Governor's jurisdiction can be accessed from the central system while those of most other departments and branches are provided monthly.

In addition to the preceding controls, another check is provided by the financial reporting process. All department records are reconciled by OB on a monthly basis with the Treasury Department's records of cash transactions and with the Department of Revenue's records of cash collections.

Audits

The Constitution requires that the financial affairs of any entity receiving appropriations and all department boards, commissions, agencies, instrumentalities, authorities and institutions of the Commonwealth be subject to audits made in accordance with generally accepted auditing standards. Any Commonwealth officer whose approval is necessary for any transaction may not be charged with the function of auditing that transaction after its occurrence.

The Department of the Auditor General has the responsibility for auditing all state-related financial transactions except its own, those of the legislative and judicial branches, and boards and commissions on which the Auditor General serves and those of certain funds. At least one audit must be made annually of the fiscal affairs of the executive branch. Audits of the Commonwealth General Purpose Financial Statements since fiscal 1985 have been performed jointly by the Department of the Auditor General and an independent public accounting firm.

The Treasury Department is required to pre-audit all requests for expenditures to insure that they are in accordance with law. In addition, OB conducts, as a matter of administrative policy, periodic audits of comptrollers under the Governor's jurisdiction and performance audits of state and federal programs.

[THIS PAGE INTENTIONALLY LEFT BLANK]

**INFORMATION REGARDING
THE DEPOSITORY TRUST COMPANY
AND ITS BOOK-ENTRY SYSTEM**

The information that follows concerning The Depository Trust Company, New York, New York (“DTC”) and the book-entry only system described below is based solely on information furnished by DTC and is not, and should not be construed as, a representation by the Commonwealth as to its accuracy, completeness or otherwise.

DTC will act as securities depository for the Notes. The Notes will be issued as fully-registered securities registered in the name of Cede & Co. (DTC’s partnership nominee) or such other name as may be requested by an authorized representative of DTC. One fully-registered Note certificate will be issued for each maturity of the Notes, each in the aggregate principal amount of such maturity, and will be deposited with DTC.

DTC is a limited-purpose trust company organized under the New York Banking Law, a “banking organization” within the meaning of the New York Banking Law, a member of the Federal Reserve System, a “clearing corporation” within the meaning of the New York Uniform Commercial Code, and a “clearing agency” registered pursuant to the provisions of Section 17A of the Securities Exchange Act of 1934. DTC holds securities that its participants (“Direct Participants”) deposit with DTC. DTC also facilitates the settlement among Participants of securities transactions, such as transfers and pledges, in deposited securities through electronic computerized book-entry changes in Direct Participants’ accounts, thereby eliminating the need for physical movement of securities certificates. Direct Participants include securities brokers and dealers, banks, trust companies, clearing corporations, and certain other organizations. DTC is owned by a number of its Direct Participants and by the New York Stock Exchange, Inc., the American Stock Exchange, Inc., and the National Association of Securities Dealers, Inc. Access to the DTC system is also available to others such as securities brokers and dealers, banks, and trust companies that clear through or maintain a custodial relationship with a Direct Participant, either directly or indirectly (“Indirect Participants”). The rules applicable to DTC and its Direct Participants are on file with the Securities and Exchange Commission.

Purchases of Notes under the DTC system must be made by or through Direct Participants, which will receive a credit for the Notes on DTC’s records. The ownership interest of each actual purchaser of each Note (“Beneficial Owner”) is in turn to be recorded on the Direct and Indirect Participants’ records. Beneficial Owners will not receive written confirmation from DTC of their purchase, but Beneficial Owners are expected to receive written confirmations providing details of the transaction, as well as periodic statements of their holdings, from the Direct or Indirect Participant through which the Beneficial Owner entered into the transaction. Transfers of ownership interests in the Notes are to be accomplished by entries made on the books of Direct and Indirect Participants acting on behalf of Beneficial Owners. Beneficial Owners will not receive certificates representing their ownership interests in Notes, except in the event that use of the book-entry system for the Notes is discontinued.

To facilitate subsequent transfers, all Notes deposited by Direct Participants with DTC are registered in the name of DTC’s partnership nominee, Cede & Co. or such other name as requested by an authorized representative of DTC. The deposit of Notes with DTC and their registration in the name of Cede & Co. or such other DTC nominee do not effect any change in beneficial ownership. DTC has no knowledge of the actual Beneficial Owners of the Notes; DTC’s records reflect only the identity of the Direct Participants to whose accounts such Notes are credited, which may or may not be the Beneficial Owners. The Direct and Indirect Participants will remain responsible for keeping account of their holdings on behalf of their customers.

Conveyance of notices and other communications by DTC to Direct Participants, by Direct Participants to Indirect Participants, and by Direct Participants and Indirect Participants to Beneficial Owners will be governed by arrangements among them, subject to any statutory or regulatory requirements as may be in effect from time to time.

Beneficial Owners of the Notes may wish to take certain steps to augment the transmission to them of notices of significant events with respect to the Notes, such as redemptions, tenders, defaults, and proposed amendments to the Note documents. Beneficial Owners of Notes may wish to ascertain that the nominee holding the Notes for their benefit has agreed to obtain and transmit notices to Beneficial Owners, or in the alternative, Beneficial Owners may wish to provide their names and addresses to the Loan and Transfer Agent and request that copies of notices be provided directly to them.

Redemption notices shall be sent to DTC. If less than all of the Notes within an issue are being redeemed, DTC’s practice is to determine by lot the amount of the interest of each Direct Participant in such issue to be redeemed.

Neither DTC nor Cede & Co. (nor such other DTC nominee) will consent or vote with respect to the Notes. Under its usual procedures, DTC will mail an Omnibus Proxy to the Commonwealth as soon as possible after the record date. The Omnibus Proxy assigns Cede & Co.'s consenting or voting rights to those Direct Participants to whose accounts the Notes are credited on the record date (identified in a listing attached to the Omnibus Proxy).

Principal and interest payments on the Notes will be made to Cede & Co. or such other nominee as may be requested by an authorized representative of DTC. DTC's practice is to credit Direct Participants' accounts upon DTC's receipt of funds and corresponding detail information from the Commonwealth or its agent, on the payable date in accordance with their respective holdings shown on DTC's records. Payments by Direct and Indirect Participants to Beneficial Owners will be governed by standing instructions and customary practices, as is the case with securities held for the accounts of customers in bearer form or registered in "street name," and will be the responsibility of such Direct and Indirect Participants and not of DTC (nor its nominee), the Loan and Transfer Agent, or the Commonwealth, subject to any statutory or regulatory requirements as may be in effect from time to time. Payment of principal and interest to Cede & Co. (or such other nominee as may be requested by an authorized representative of DTC) is the responsibility of the Commonwealth or the Loan and Transfer Agent, disbursement of such payments to Direct Participants is the responsibility of DTC, and disbursement of such payments to the Beneficial Owners is the responsibility of Direct and Indirect Participants.

DTC may discontinue providing its services as securities depository with respect to the Notes at any time by giving reasonable notice to the Commonwealth or the Loan and Transfer Agent. Under such circumstances, in the event that a successor securities depository is not obtained, Note certificates are required to be printed and delivered.

The foregoing information concerning DTC and DTC's book-entry system has been obtained from information furnished by DTC. No representation or warranty is made by the Commonwealth as to the accuracy or completeness of such information.

The Commonwealth may decide to discontinue use of the system of book-entry transfers through DTC (or a successor securities depository). In that event, Note certificates will be printed and delivered.

For so long as the Notes are registered in the name of DTC, or its nominee Cede & Co., the Commonwealth and the Loan and Transfer Agent will treat Cede & Co. as the registered owner of the Notes for all purposes, including payments, notices and voting.

Neither the Commonwealth nor the Loan and Transfer Agent shall have any responsibility or obligation to any Direct or Indirect Participant or Beneficial Owner with respect to (a) the accuracy of any records maintained by DTC or any Direct or Indirect Participant with respect to any beneficial ownership interest in any Notes; (b) the payment by any Direct or Indirect Participant of any amount due to any Beneficial Owner in respect of the principal of, premium, if any, and interest on the Notes; (c) the delivery or timeliness of delivery by any Direct or Indirect Participant of any notice to any Beneficial Owner of any notice with respect to the Notes, including, without limitation any notice of redemption; or (d) other action taken by DTC or Cede & Co., including the effectiveness of any action taken pursuant to an Omnibus Proxy.

**SELECTED
CONSTITUTIONAL PROVISIONS
RELATING TO THE FINANCES
OF THE COMMONWEALTH**

Article VIII — TAXATION AND FINANCE

Commonwealth Indebtedness

Section 7. (a) No debt shall be incurred by or on behalf of the Commonwealth except by law and in accordance with the provisions of this section.

- (1) Debt may be incurred without limit to suppress insurrection, rehabilitate areas affected by man-made or natural disaster, or to implement unissued authority approved by the electors prior to the adoption of this article.
- (2) The Governor, State Treasurer and Auditor General, acting jointly, may (i) issue tax anticipation notes having a maturity within the fiscal year of issue and payable exclusively from revenues received in the same fiscal year, and (ii) incur debt for the purpose of refunding other debt, if such refunding debt matures within the term of the original debt.
- (3) Debt may be incurred without limit for purposes specifically itemized in the law authorizing such debt, if the question whether the debt shall be incurred has been submitted to the electors and approved by a majority of those voting on the question.
- (4) Debt may be incurred without the approval of the electors for capital projects specifically itemized in a capital budget if such debt will not cause the amount of all net debt outstanding to exceed one and three-quarters times the average of the annual tax revenues deposited in the previous five fiscal years as certified by the Auditor General. For the purposes of this subsection, debt outstanding shall not include debt incurred under clauses (1) and (2) (i), or debt incurred under clause (2) (ii) if the original debt would not be so considered, or debt incurred under subsection (3) unless the General Assembly shall so provide in the law authorizing such debt.

(b) All debt incurred for capital projects shall mature within a period not to exceed the estimated useful life of the projects as stated in the authorizing law, and when so stated shall be conclusive. All debt, except indebtedness permitted by clause (2) (i), shall be amortized in substantial and regular amounts, the first of which shall be due prior to the expiration of a period equal to one-tenth the term of the debt.

(c) As used in this section, debt shall mean the issued and outstanding obligations of the Commonwealth and shall include obligations of its agencies or authorities to the extent they are to be repaid from lease rentals or other charges payable directly or indirectly from revenues of the Commonwealth. Debt shall not include either (1) that portion of obligations to be repaid from charges made to the public for the use of the capital projects financed, as determined by the Auditor General, or (2) obligations to be repaid from lease rentals or other charges payable by a school district or other local taxing authority, or (3) obligations to be repaid by agencies or authorities created for the joint benefit of the Commonwealth and one or more other State governments.

(d) If sufficient funds are not appropriated for the timely payment of the interest upon and installments of principal of all debt, the State Treasurer shall set apart from the first revenues thereafter received applicable to the appropriate fund a sum sufficient to pay such interest and installments of principal, and shall so apply the money so set apart. The State Treasurer may be required to set aside and apply such revenues at the suit of any holder of Commonwealth obligations.

Commonwealth Credit Not to be Pledged

Section 8. The credit of the Commonwealth shall not be pledged or loaned to any individual, company, corporation or association nor shall the Commonwealth become a joint owner or stockholder in any company, corporation or association.

Municipal Debt Not to be Assumed by Commonwealth

Section 9. The Commonwealth shall not assume the debt, or any part thereof, of any county, city, borough, incorporated town, township or any similar general purpose unit of government unless such debt shall have been incurred to enable the Commonwealth to suppress insurrection or to assist the Commonwealth in the discharge of any portion of its present indebtedness.

Audit

Section 10. The financial affairs of any entity funded or financially aided by the Commonwealth, and all departments, boards, commissions, agencies, instrumentalities, authorities and institutions of the Commonwealth, shall be subject to audits made in accordance with generally accepted auditing standards.

Any Commonwealth officer whose approval is necessary for any transaction relative to the financial affairs of the Commonwealth shall not be charged with the function of auditing that transaction after its occurrence.

Gasoline Taxes and Motor License Fees Restricted

Section 11. (a) All proceeds from gasoline and other motor fuel excise taxes, motor vehicle registration fees and license taxes, operators' license fees and other excise taxes imposed on products used in motor transportation after providing therefrom for (a) cost of administration and collection, (b) payment of obligations incurred in the construction and reconstruction of public highways and bridges shall be appropriated by the General Assembly to agencies of the State or political subdivisions thereof; and used solely for construction, reconstruction, maintenance and repair of and safety on public highways and bridges and costs and expenses incident thereto, and for the payment of obligations incurred for such purposes, and shall not be diverted by transfer or otherwise to any other purpose, except that loans may be made by the State from the proceeds of such taxes and fees for a single period not exceeding eight months, but no such loan shall be made within the period of one year from any preceding loan, and every loan made in any fiscal year shall be repayable within one month after the beginning of the next fiscal year.

(b) All proceeds from aviation fuel excise taxes, after providing therefrom for the cost of administration and collection, shall be appropriated by the General Assembly to agencies of the State or political subdivisions thereof and used solely for: the purchase, construction, reconstruction, operation, and maintenance of airports and other air navigation facilities; aircraft accident investigation; the operation, maintenance and other costs of aircraft owned or leased by the Commonwealth; any other purpose reasonably related to air navigation including but not limited to the reimbursement of airport property owners for property tax expenditures; and costs and expenses incident thereto and for the payment of obligations incurred for such purposes, and shall not be diverted by transfer or otherwise to any other purpose.

Governor's Budgets and Financial Plan

Section 12. Annually, at the times set by law, the Governor shall submit to the General Assembly:

(a) A balanced operating budget for the ensuing fiscal year setting forth in detail (i) proposed expenditures classified by department or agency and by program and (ii) estimated revenues from all sources. If estimated revenues and available surplus are less than proposed expenditures, the Governor shall recommend specific additional sources of revenue sufficient to pay the deficiency and the estimated revenue to be derived from each source;

(b) A capital budget for the ensuing fiscal year setting forth in detail proposed expenditures to be financed from the proceeds of obligations of the Commonwealth or of its agencies or authorities or from operating funds; and

(c) A financial plan for not less than the next succeeding five fiscal years, which plan shall include for each such fiscal year:

- (i) Projected operating expenditures classified by department or agency and by program, in reasonable detail, and estimated revenues, by major categories, from existing and additional sources; and
- (ii) Projected expenditures for capital projects specifically itemized by purpose, and the proposed sources of financing each.

Appropriations

Section 13. (a) Operating budget appropriations made by the General Assembly shall not exceed the actual and estimated revenues and surplus available in the same fiscal year.

(b) The General Assembly shall adopt a capital budget for the ensuing fiscal year.

Surplus

Section 14. All surplus of operating funds at the end of the fiscal year shall be appropriated during the ensuing fiscal year by the General Assembly.

Project “70”

Section 15. In addition to the purposes stated in article eight, section seven of this Constitution, the Commonwealth may be authorized by law to create debt and to issue bonds to the amount of seventy million dollars (\$70,000,000) for the acquisition of land for State parks, reservoirs and other conservation and recreation and historical preservation purposes and for participation by the Commonwealth with political subdivisions in the acquisition of land for parks, reservoirs and other conservation and recreation and historical preservation purposes, subject to such conditions and limitations as the General Assembly may prescribe.

Land and Water Conservation and Reclamation Fund

Section 16. In addition to the purposes stated in article eight, section seven of this Constitution, the Commonwealth may be authorized by law to create debt and issue bonds in the amount of five hundred million dollars (\$500,000,000) for a Land and Water Conservation and Reclamation Fund to be used for the conservation and reclamation of land and water resources of the Commonwealth, including the elimination of acid mine drainage, sewage, and other pollution from the streams of the Commonwealth, the provision of State financial assistance to political subdivisions and municipal authorities of the Commonwealth of Pennsylvania for the construction of sewage treatment plants, the restoration of abandoned strip-mined areas, the control and extinguishment of surface and underground mine fires, the alleviation and prevention of subsidence resulting from mining operations, and the acquisition of additional lands and the reclamation and development of park and recreational lands acquired pursuant to the authority of Article VIII, section 15 of this Constitution, subject to such conditions and liabilities as the General Assembly may prescribe.

[THIS PAGE INTENTIONALLY LEFT BLANK]

**PROPOSED FORM OF OPINION OF
THE ATTORNEY GENERAL OF
THE COMMONWEALTH OF PENNSYLVANIA**

October 12, 2010

TO THE PURCHASERS OF THE WITHIN DESCRIBED NOTES:

Re: \$1,000,000,000 Aggregate Principal Amount of Commonwealth of Pennsylvania Tax Anticipation Notes, First Series of 2010-2011

This opinion is furnished to you in connection with the issuance and sale by the Commonwealth of Pennsylvania (the "Commonwealth") on the date hereof of \$1,000,000,000 aggregate principal amount of Commonwealth of Pennsylvania Tax Anticipation Notes, First Series of 2010-2011 (the "Notes"), which are being issued for the account of the General Fund of the State Treasury. The Notes are dated the date of issuance, mature June 30, 2011 and bear interest at ___ percent per annum. Principal and interest (calculated on the basis of actual days elapsed over a 365 day year for a term of 262 days) are payable at maturity at the principal corporate trust office of Wells Fargo Bank, N.A., Pittsburgh, Pennsylvania.

The Notes provide that they are payable out of and are secured by current revenues levied and assessed for revenue purposes of every kind and character accruing to the General Fund of the Commonwealth (the "General Fund"). The Notes have been authorized, issued and sold by the Commonwealth pursuant to: Article VIII, Section 7(a)(2)(i) of the Constitution of the Commonwealth (the "Constitution"); Act of the General Assembly of the Commonwealth approved June 21, 1984, Act No. 1984-83, (the "Act"); and resolutions adopted by the Commonwealth's Governor, State Treasurer and Auditor General (the "Issuing Officials") on September 27, 2010 and October 5, 2010 (collectively, the "Resolutions").

I have examined the Constitution, the Act, the Resolutions and certain other documents, certificates and proceedings with respect to the authorization and issuance of the Notes. I have also examined such other Constitutional provisions, statutes, decisions, certificates and documents as I have deemed relevant or appropriate in expressing the opinions hereinafter set forth.

Based on and subject to the foregoing, I am of the opinion that:

1. Section 7 of Article VIII of the Constitution have been duly approved and adopted and have become part of the Constitution of Pennsylvania, and the statutes referred to above have been duly and properly enacted.
2. The Act is valid and constitutional and, based on the certification of the appropriate state official, the principal amount of the Notes is within all debt and other limitations fixed by the Constitution and the laws of the Commonwealth.
3. Pursuant to full and adequate legal power conferred upon them by the Constitution and the statutes referred to above, the Governor, the Auditor General and the State Treasurer have duly adopted the Resolutions and have validly taken all other necessary and proper action to issue and sell the Notes, and the Notes have been validly authorized, issued and sold pursuant to proper and appropriate action of such officials.
4. The Notes are in a form authorized by law, are duly issued by the Commonwealth, are valid and binding in accordance with their terms, are limited to payment of principal and interest from the current revenues levied and assessed for revenue purposes of every kind and character accruing to the General Fund for the Fiscal Year ending June 30, 2011 (the "Current Fiscal Year"), and are payable solely from such revenues during the Current Fiscal Year.
5. The Notes, and all other tax anticipation notes which may hereafter be issued during the Current Fiscal Year, will be equally and ratably secured by and payable out of the current revenues levied

and assessed for revenue purposes of every kind and character accruing to the General Fund during the Current Fiscal Year.

6. The Department of Revenue has allocated, and the Issuing Officials have pledged, to the payment of the Notes so much current revenues of the General Fund as is, in the aggregate, necessary for the payment of the principal of, and interest on, the Notes.

7. The allocations of monies accruing to the General Fund are payable into and must be set aside in a special account in the State Treasury for the payment of the Notes, and all other tax anticipation notes hereafter issued for the account of the General Fund in the Current Fiscal Year; such payments into such special account must be made at the times and in the amounts specified prior to all other expenditures and appropriations, including current expenses payable from the General Fund. The Notes provide that such special account payments always shall be specified in an aggregate amount at least equal to the amount of the principal of and interest payable on all outstanding tax anticipation notes issued for the account of the General Fund.

8. If sufficient funds are not appropriated for the timely payment of interest upon and installments of principal of the Notes, or any other debt, the Constitution requires the State Treasurer to set apart from the first revenues thereafter received applicable to the appropriate fund a sum sufficient to pay such interest and installment payments of principal and to apply said sum to such purposes, and the State Treasurer may be required to set aside and apply such revenues at the suit of any holder of any of the Notes.

9. Under existing Pennsylvania statutes, regulations and court decisions, the Notes are exempt from personal property taxes in the Commonwealth and the interest on the Notes is exempt from Pennsylvania Corporate Net Income Tax and from personal income taxation by the Commonwealth, or by any of its political subdivisions.

Very truly yours,

Tom Corbett
Attorney General

17 North Second Street, 15th Floor
Harrisburg, PA 17101-1503
T 717 237 4800
F 717 233 0852
www.buchananingersoll.com

October __, 2010

To: The Governor, the Auditor General and the
State Treasurer, as the Issuing Officials of
the Commonwealth of Pennsylvania

Re: Commonwealth of Pennsylvania Tax Anticipation Notes, First Series of 2010-2011

Ladies and Gentlemen:

We have acted as note counsel to the Commonwealth of Pennsylvania (the "Commonwealth") in connection with the issuance of \$1,000,000,000 principal amount of Tax Anticipation Notes, First Series of 2010-2011 (the "Notes"). The Notes are issuable in fully registered form, in denominations of \$5,000 or any integral multiple thereof. The Notes bear interest from the date of issuance at the rate of ____ percent per annum, payable at maturity on June 30, 2011.

The Notes will initially be registered in the name of Cede & Co., as nominee for the Depository Trust Company, New York, New York, which will act as depository for the Notes. The Notes will be issued and sold by means of book-entry-only system as more fully set forth in the Official Statement dated October __, 2010 prepared in connection with the Notes (the "Official Statement").

The Notes are authorized and issued pursuant to and in full compliance with the provisions, restrictions and limitations of Section 7(a)(2)(i) of Article VIII of the Constitution; the laws of the Commonwealth, including the Act of the General Assembly of the Commonwealth, approved June 21, 1984, Act No. 1984-83, 72 P.S. §1601-A *et. al.* (the "TAN Act"). The Notes are also authorized and issued pursuant to resolutions adopted by the Governor, the State Treasurer, and the Auditor General (the "Issuing Officials") on September 27, 2010 and October 5, 2010 (together, the "Resolutions").

October __, 2010

Page - 2 -

The Commonwealth has covenanted that it will make no investment or other use of the proceeds of the Notes which would cause the Notes to be "arbitrage bonds" under Section 148 of the Internal Revenue Code of 1986 and the rules and regulations thereunder (the "Code"), and that it shall comply with the requirements of said Section throughout the term of the Notes. The Commonwealth has further covenanted that it shall comply with the requirements of the Code that must be met after the issuance of the Notes in order that interest on the Notes not be included in gross income for federal income tax purposes. Also, the Commonwealth has agreed to file with the Internal Revenue Service a report of the issuance of the Notes as required by Section 149(e) of the Code as a condition of the exclusion from gross income of the interest on the Notes for federal income tax purposes.

As note counsel for the Commonwealth, we have examined the proceedings relating to the authorization and issuance of the Notes, including among other things: (a) certified copies of the Resolutions; (b) a certificate of the Auditor General as to tax revenues and outstanding debt; (c) an opinion of the Honorable Tom Corbett, Attorney General of the Commonwealth; and (d) certificates of the Commonwealth as to material factual matters, including a certificate of the Commonwealth executed pursuant to the federal income tax laws and regulations applicable to the Notes, and certificates of the Commonwealth and Wells Fargo Bank, National Association, Pittsburgh, Pennsylvania, as Loan and Transfer Agent, with respect to the execution and authentication of the Notes. In rendering our opinion, we have not undertaken to verify the factual matters set forth in such certificates by independent investigation and have assumed that the representations made by the Commonwealth in such certificates and in the other financing documents are true and correct as of the date hereof. In rendering this opinion, we have also assumed the genuineness of all signatures and the accuracy and completeness of all documents, records and other instruments examined, without undertaking to verify the same by independent investigation.

Based on the foregoing, it is our opinion that:

1. The Notes are valid, binding and enforceable direct obligations of the Commonwealth (except as enforcement may be limited by the exercise of judicial discretion and by bankruptcy, insolvency, moratorium and other similar laws or equitable principles now or hereafter in effect affecting the rights and remedies of creditors generally).
2. The principal amount of the Notes is within all applicable debt and other limitations fixed by the Constitution and the laws of the Commonwealth.
3. The Notes have been validly authorized, issued, sold and delivered pursuant to all necessary action of the Issuing Officials.
4. The Notes are secured by the current revenues levied and assessed for revenue purposes, of every kind or character, accruing to the General Fund of the Commonwealth during the current fiscal year 2010-2011 as set forth in the TAN Act and shall be paid out of such

October __, 2010

Page - 3 -

revenues.

5. If sufficient funds are not appropriated for the timely payment of interest on and principal of the Notes, the Constitution requires the State Treasurer to set apart from the first revenues thereafter received applicable to the appropriate fund, a sum sufficient to pay such interest and installments of principal and to apply said sum to such purposes, and the State Treasurer may be required to set aside and apply such revenues at the suit of the holder of any of the Notes.

6. Assuming the accuracy of the certifications of the Commonwealth and continuing compliance by the Commonwealth with its covenants relating to the requirements of the Code, interest on the Notes is excludable from gross income for purposes of federal income tax under existing laws as enacted and construed on the date hereof and is not an item of tax preference, within the meaning of Section 57 of the Code, for purposes of the alternative minimum tax imposed by Section 55 of the Code on individuals and corporations.

[The Notes are offered at a premium ("original issue premium") over their principal amount. Original issue premium on a Note issued at an issue price that exceeds its principal amount is amortizable periodically over the term of a Note through reductions in the holder's tax basis for the Note for determining taxable gain or loss from sale or from redemption prior to maturity. Amortization of premium does not create a deductible expense or loss.]

[The Notes (for purposes of this paragraph, the "OID Notes") are being offered at original issue discount, that is, the difference between the principal value of such OID Notes and the initial offering price to the public (excluding bond houses and brokers) at which price a substantial number of such OID Notes are sold (the "Original Issue Discount") represents interest that is exempt from federal income taxation under existing statutes, regulations, rulings and court decisions. Original Issue Discount is apportioned between the original purchasers of the OID Notes and subsequent owners thereof during their periods of ownership as provided in the Code.]

Ownership of the Notes may result in collateral federal income tax consequences to certain taxpayers, including, without limitation, financial institutions, property and casualty insurance companies, certain S corporations, individual recipients of Social Security or Railroad Retirement benefits and taxpayers who may be deemed to have incurred or continued indebtedness to purchase or carry the Notes. We express no opinion as to such collateral tax consequences.

7. Under the laws of the Commonwealth as enacted and construed on the date hereof, interest on the Notes is exempt from Pennsylvania personal income tax and corporate net income tax and the Notes are exempt from personal property taxes in the Commonwealth.

8. Under the Commonwealth Probate, Estates and Fiduciaries Code, the Notes are

October __, 2010

Page - 4 -

authorized investments (as defined in such code) for fiduciaries and personal representatives within the Commonwealth.

We express no opinion with respect to the accuracy or completeness of the Official Statement relating to the Notes or any other documents prepared or used or statements made in connection with the offering and sale of the Notes.

This opinion letter is limited to the matters set forth herein. No opinion may be inferred or implied beyond the matters expressly stated herein, and our opinions expressed herein must be read in conjunction with the assumptions, limitations, exceptions and qualifications set forth herein. This opinion speaks as to the documents, law, facts and circumstances recited above, all as in effect on the date hereof and we assume no obligation to revise or supplement this opinion to reflect any facts or circumstances that may hereafter come to our attention or any changes in law that may hereafter occur. We express no opinion as to the effects, if any, of subsequent actions that may be taken by the Commonwealth with respect to Notes or this opinion. The law covered by the opinions expressed herein is limited to the laws of the Commonwealth of Pennsylvania and the federal law of the United States of America.

Very truly yours,

BUCHANAN INGERSOLL & ROONEY PC

NOTICE OF SALE
\$1,000,000,000
Commonwealth of Pennsylvania
Tax Anticipation Notes
First Series of 2010-2011

Electronic bids will be received by the Commonwealth of Pennsylvania (the "Commonwealth"), via *PARITY*[®] ("Parity") in the manner described below, up to 11:00 A.M., Eastern Daylight Time, on

Tuesday, October 5, 2010

or such other subsequent date ("Amended Bid Date") to be announced in an Amended Notice of Sale (as hereinafter defined) to be distributed not later than 4:00 P.M. on the last business day prior to the Amended Bid Date, for the purchase of all, but not less than all, of \$1,000,000,000 principal amount of Commonwealth of Pennsylvania Tax Anticipation Notes, First Series of 2010-2011 (the "Notes").

Bids must be submitted in accordance with this Notice of Sale. All bids must be submitted in their entirety on the Parity website. All bids must be submitted prior to the deadline of 11:00 A.M. Eastern Daylight Time. No bid will be accepted after the bid deadline.

Right to Amend

The Commonwealth reserves the right, in its sole discretion, to change the date it will receive and open electronic bids to purchase the Notes and to increase or decrease the principal amount of Notes being offered. Changes to the Notes being offered, if made, will be contained in an Amended Notice of Sale (the "Amended Notice") to be transmitted via the Bond Buyer Wire not later than 4:00 P.M. on the last business day prior to the Amended Bid Date. The Amended Notice shall (i) state the Amended Bid Date (a date and time not before 11:00 a.m. eastern daylight time on October 5, 2010) and the time by which bids to purchase the Notes must be received by the Commonwealth; (ii) state the revised principal amounts; (iii) state the proposed closing date; and (iv) supplement and update the information contained herein to the extent deemed necessary by the Commonwealth.

Security

The Notes will be secured by General Revenues accruing to the General Fund during the fiscal year of issue.

Note Details

The Notes will be dated the date of issuance and delivery, and will mature on June 30, 2011. Principal and interest (calculated on the basis of actual days elapsed over a 365 day year for a term of 261 days) will be payable at maturity to the registered owners thereof in Federal Reserve Funds immediately available at the corporate trust office of Wells Fargo Bank, Pittsburgh, Pennsylvania, Loan and Transfer Agent of the Commonwealth for the Notes, upon surrender of the Notes. The Notes will bear interest at a rate per annum as shall be fixed by the purchaser in its proposal for the purchase of the Notes.

Delivery of the Notes is proposed to occur on October 12, 2010, unless another date is set forth in any Amended Notice (the "Closing Date").

The Notes will be issued and sold by means of a book-entry only system with no distribution of Note certificates made to the public. Note certificates representing the aggregate principal amount of the Notes of each separate maturity within a separate series will be issued and fully registered as to principal and interest in the name of Cede & Co., as nominee of The Depository Trust Company, New York, New York ("DTC"), a depository registered with the Securities and Exchange Commission. Individual ownership of the Notes will be made in principal amounts of \$5,000 or integral multiples thereof within the maturity pursuant to the rules and procedures established between DTC and its participants. Transfers of beneficial ownership will be affected through records maintained by DTC and its participants pursuant to rules and procedures established by DTC. The responsibility for maintaining, reviewing and supervising such records rests collectively with DTC and its participants. The winning bidder, as a condition to the delivery of the Notes, shall be required

to deposit the Note certificates in its account at DTC, registered in the name of Cede & Co. Interest on the Notes will be payable at maturity on June 30, 2011 in same-day funds to DTC or its nominee as registered owner of the Notes. Transfer of principal and interest payments to the beneficial owners by participants of DTC will be the responsibility of such DTC participants and other nominees of beneficial owners. The Commonwealth will not be responsible or liable for maintaining, supervising or reviewing the records maintained by DTC, its participants or persons acting through such participants.

Interest Rate and Bidding Details

Each bidder shall designate a rate of interest per annum to be paid on the Notes at maturity, subject to the following limitations:

(i) all Notes of the same maturity date must bear the same rate of interest and no one Note shall bear more than one rate of interest; and

(ii) no interest rate shall be other than a whole multiple of one-twentieth ($1/20$) or one-eighth ($1/8$) of one percent (1%) and a zero rate of interest may not be named; and

(iii) the reoffering price for Notes of any maturity must be greater than 98½% and less than 119% of that maturity's par value.

No bid for the Notes at a price less than 98½% of their par value, exclusive of accrued interest, will be considered. Bids may specify any number of interest rates subject to the above limitations for the Notes. No bid will be considered which does not offer to purchase all of the Notes.

Note Insurance

If the successful bidder chooses to obtain municipal note insurance or another form of credit enhancement unconditionally and irrevocably guaranteeing payment of the principal of and interest on the Notes, any purchase of such credit enhancement shall be at the sole option and expense of the successful bidder. If the Notes are to be subject to credit enhancement, the successful bidder shall pay the premium and other costs therefore prior to the delivery of the Notes.

If the successful bidder obtains such credit enhancement, it shall promptly advise the Commonwealth and the Financial Advisor of the cost of such credit enhancement, and shall provide such further information related thereto as the Commonwealth may request, including information necessary to enable the Commonwealth to compute the yield on the Notes as affected, if at all, by such credit enhancement.

Failure of the Notes to be so insured or of any such credit enhancement to be issued shall not in any manner relieve the successful bidder of its contractual obligations arising from the acceptance of its bid for the purchase of the Notes, nor shall any change in the ratings provided by any rating agency with respect to any such credit enhancement provider occurring between the time of the award of the Notes and the time of their delivery in any manner relieve the successful bidder of such contractual obligations.

Electronic Bidding Procedure

Solely as an accommodation to bidders, the Commonwealth will receive bids delivered electronically through Parity. Further information about Parity, including any fee charged and applicable requirements, may be obtained from:

i-Deal LLC
1359 Broadway
2nd Floor
New York, NY 10018
Phone: (212) 849-5021

All electronic bids must be delivered via Parity. If any provision of this Notice of Sale conflicts with information provided by Parity, this Notice of Sale shall control. Acceptance of electronic bids shall be subject to the limitations set forth in “**Warnings Regarding Electronic Bids**” below.

Warnings Regarding Electronic Bids

The Commonwealth and Note Counsel assume no responsibility for any error contained in any bid submitted electronically, or for failure of any bid to be transmitted or received at the official time for receipt of bids. The Commonwealth assumes no responsibility for informing any bidders prior to the deadline for receiving bids that its bid is incomplete or not received.

The Commonwealth will accept bids in electronic form only through Parity on the official bid form created for such purpose by Parity. Each bidder submitting an electronic bid understands and agrees by doing so that it is solely responsible for all arrangements with (including any charges by) Parity, that the Commonwealth neither endorses nor explicitly encourages the use of Parity in any other transactions, and that Parity is not acting as agent of the Commonwealth. Instructions and forms for submitting electronic bids must be obtained from Parity, and the Commonwealth assumes no responsibility for ensuring or verifying bidder compliance with the procedures of Parity. The Commonwealth shall assume that any bid received though Parity has been made by a duly authorized agent of the bidder.

Reoffering and Sale of Notes to Public

Within thirty minutes after notification of award of the Notes the successful bidder (the “Purchaser”) shall provide the Commonwealth the initial offering price to the public (excluding note houses and brokers or similar persons or organizations acting in the capacity as wholesalers or underwriters) for the Notes (the “Initial Reoffering Price”) and certain other information to enable the Commonwealth to compute the yield on the Notes for federal tax law purposes. The successful bidder will be required to provide a certificate regarding the issue price of the Notes prior to settlement for the Notes in form satisfactory to the Commonwealth and Note Counsel establishing that the successful bidder has made a *bona fide* public offering of the Notes at the Initial Reoffering Prices and that, as of the date of the award of the Notes, the Purchaser reasonably expected that a substantial amount (at least 10 percent) of each maturity of the Notes would be sold to the public at the Initial Reoffering Prices.

Each bidder, by the submission of a bid, agrees that if it is the successful bidder, it will make a *bona fide* public offering of the Notes at prices not greater than the Initial Reoffering Prices, offer the Notes only pursuant to the Official Statement and only in jurisdictions where the offer is legal, and deliver a copy of the Official Statement to each person or entity that purchases the Notes from the Purchaser as required by Securities and Exchange Commission Rule 15c2-12. The Underwriter shall abide by all rules of the Municipal Securities Rulemaking Board (“MSRB”) in connection with the issuance and sale of the Notes, including the delivery to the MSRB of the Official Statement.

Basis of Awards

Award of the Notes will be made on or before 4:00 P.M. Eastern Daylight Time, on October 5, 2010 or, in the event of the announcement of an Amended Bid Date, the date specified in the Amended Notice. The Notes will be sold to the bidder making a bid conforming to the terms of the offering which, on the basis of the lowest net effective interest rate for the Notes, determined in the manner hereinafter stated, is the best bid, subject to the right of the undersigned in their sole discretion to reject any and all bids. The net effective interest rate for the Notes shall be determined by computing the total amount of interest payable on such Notes at the stated interest rate, based on a 365-day year, and deducting any premium for such Notes (ratably apportioned) offered in the conforming bid from such amount, dividing the resultant difference by the product of the par value of the Notes that the bidder proposes to purchase times the average life of the Notes. In the event of more than one bid specifying such lowest rate, the Notes will be awarded to the bidder whose bid is selected by lot from among all such lowest bids.

The Commonwealth reserves the right in its sole discretion to waive any minor errors or irregularities in form or content of any bid. No sealed, telephone, facsimile, telegraph or personal delivery bids will be accepted. All bids must be submitted electronically through the PARITY web site.

Good Faith Deposit

The Purchaser is required to submit a good faith deposit in an amount equal to \$1,000,000 (the “Good Faith Deposit”) to the Commonwealth in the form of a wire transfer, which must be received no later than 11:00 A.M. Eastern Daylight Time on the next business day following the verbal award of the Notes. If the Good Faith Deposit is not received by such time, the Commonwealth, at its sole discretion, may revoke its acceptance of the Purchaser’s proposal. No interest

on the Good Faith Deposit will accrue to the Purchaser. The Good Faith Deposit will be applied to the purchase price of the Notes. In the event the Purchaser fails to honor the accepted proposal, the Good Faith Deposit will be retained by the Commonwealth.

Official Statement and Continuing Disclosure - SEC Rule 15c2-12

The Preliminary Official Statement dated September 27, 2010, issued with respect to the Notes (the "Preliminary Official Statement"), has been deemed final by the Commonwealth as of its date for purposes of SEC Rule 15c2-12 (the "Rule"), except for the omission of information as permitted by the Rule, but is subject to revision, amendment, and completion in the final Official Statement (hereinafter the "Official Statement") to be prepared with respect to the Notes. A reasonable number of copies (not to exceed 1,000) of the Official Statement, to be dated as of a date prior to settlement, will be furnished to the Purchaser within seven business days after the sale date. Copies of the Official Statement in excess of 1,000 will be furnished at the request of the Purchaser at its own expense. The Purchaser will be required to provide pricing information necessary for the Commonwealth to complete the Official Statement.

In order to assist bidders in complying with the Rule, the Commonwealth will execute a written Continuing Disclosure Agreement to provide or cause to be provided, in accordance with the Rule, timely notices of the occurrence of certain events, if material, with respect to the Notes. A description of this Continuing Disclosure Agreement is set forth in the Preliminary Official Statement and will also be set forth in the Official Statement.

CUSIP Numbers

CUSIP numbers will be assigned at the Purchaser's expense. The CUSIP numbers will be printed on the Notes, provided, however, that incorrect numbers shall not constitute grounds for a Purchaser of the Notes to refuse delivery thereof.

Delivery of Notes

Note certificates will be delivered through the Loan and Transfer Agent to DTC using DTC's Fast Automated Security Transfer (FAST) System. Payment for the Notes must be made by wire in immediately available funds for credit at Wells Fargo Bank, National Association, Loan and Transfer Agent, in Pittsburgh, Pennsylvania, at 10:00 A.M., Eastern Daylight Time, on the Closing Date, or at such other place and time as may be agreed upon with the successful bidder.

The Purchaser shall have the right, at its option, to cancel its obligation to purchase the Notes if the Commonwealth shall fail to tender the Notes for delivery within 60 days from the date herein fixed for the receipt of the bids, and in such event, the Purchaser shall only be entitled to the return of its Deposit, without interest, and shall have no right of action against the Commonwealth.

Legal Opinions

The Commonwealth will deliver to the purchaser without charge: (i) the opinion of the Attorney General of the Commonwealth and (ii) the opinion of Buchanan Ingersoll & Rooney PC, Harrisburg, Pennsylvania, appointed by the Commonwealth as Note Counsel, both substantially in the forms of their opinions set forth as appendices to the Preliminary Official Statement.

Closing Documents

The Notes are offered subject to the delivery at settlement by the Commonwealth of (i) a certificate stating that there is no litigation pending affecting the validity of the Notes or their issuance and sale to the Purchaser; (ii) a certification by the Secretary of the Budget that the financial statements contained in the Official Statement accurately reflect the conditions and facts they purport to reflect, that the estimates contained therein, in light of the information available, are believed to be reliable and that there have been no material adverse changes in the financial position of the Commonwealth since the dates of such financial statements not disclosed in the Official Statement; (iii) a certification by the Governor, the Auditor General and the State Treasurer that the Official Statement, except as to the financial statements contained therein, contains no untrue statement of a material fact and does not omit to state a material fact necessary in order to make the statements made therein, in light of the circumstances under which they were made, not misleading; and (iv) a Continuing Disclosure Agreement to provide or cause to be provided timely notices of the occurrence of certain events, if material, with respect to the Notes.

Prior to settlement the Purchasers will be required to deliver the certificate referred to under the caption "Reoffering and Sale of Notes to Public" above.

Copies of Documents

Additional information and copies of the Preliminary Official Statement may be obtained from the Loan and Transfer Agent, Wells Fargo Bank, National Association, Pittsburgh, Pennsylvania (Telephone 412-454-4610) or from the Office of the Budget, Seventh Floor, Verizon Tower, Harrisburg, Pennsylvania 17101 (Telephone 717-787-7342). The Preliminary Official Statement may also be downloaded from the Office of the Budget area on the Commonwealth's website, www.budget.state.pa.us

EDWARD G. RENDELL

Governor

ROBERT M. McCORD

State Treasurer

JACK WAGNER

Auditor General

Dated: September 27, 2010